Lyon Mrs Julia 12Nov17

In buying job printing, consider first the place where you buy it, for equipment and experienced men mean much toward successful printing. The News Shop is fully equipped.

The Upland News

Published Daily Except Sunday, Monday, Tuesday, Wednesday, Friday and Saturday. It should be in every home in Upland and vicinity. One dollar and fifty cents per year.

VOLUME TWENTY-ONE, NO. 52 — UPLAND, SAN BERNARDINO COUNTY, CALIFORNIA, THURSDAY, MAY 11, 1916 — $1.50 PER YEAR

O. K. SHIPS TWENTY CASH-CALIFORNIA CARS NORTH TO PACIFIC COAST PTS

TWENTY-FOUR CARS FRUIT AND $45,000 MAKES ONE DAY'S BUSINESS HERE

ALL RECORDS OUTCLASSED

United States Government Experiments with Refrigerating Fruit Cars. Upland Citrus Does the Packing

Tuesday proved a banner day's business for the O. K. Exchange, for on that day the O. K. sent forward twenty-four cars of fruit and twenty of that twenty-four were cash-California, bound for Portland, Seattle, Van Couver, Tacoma and other Pacific coast points. On top of the above order came cash returns for fruit to the extent of $45,000, all of which goes to show that the O. K. is transacting considerable business these days.

A News representative called on Manager Field of the O. K. the other day and he said, "Prices are good in spite of the fact that strawberries and apples are on the market throughout the East, stronger than in many years. The number of apples being taken out of storage is indeed surprising, and that they haven't interfered with our business more than they have is a surprise to me.

"Our sizes have been running large, which tends to hurt business, for more people will buy the small orange at 25 cents a dozen than the larger sizes at a higher price. The O. K. Exchange has been experiencing some decidedly satisfactory business this season, it being principally f. o. b, coast points, very little going east. The reason for this is that the keeping qualities of the fruit has gone far ahead of the expectations of even the men who handle the fruit here."

Last Saturday the Upland Citrus association loaded five cars of fruit which were sold to the United tSates government for experimental purposes along the line of determining the best method of refrigeration of cars for their trip through the summer months to the eastern markets. C. E. Ramsey of the United States department of agriculture, who is making the investigation, was in charge of the experiment, and had placed in each car, refrigerated under a recognized yet different method and arrangement, several electric thermometers, each connected with the caboose in which Mr. Ramsey and his two assistants were to ride, and from where they could determine which was the best method of refrigeration in the transcontinental trip. The five cars left here Saturday night a portion of the regular eastern fruit train.

UPLAND CITRUS ASSOCIATION PACKING HOUSE
Where five cars of oranges were packed and sold to the United States government for refrigeration experimental purposes

KANSAS PICNIC, EASTLAKE PARK, SATURDAY, MAY 20th

The Kansas Association of Southern California will hold its annual picnic at Eastlake park, Los Angeles, Saturday, May 20th. Picnic lunch and coffee at noon followed by a program of music and speaking. The largest crowd of Kansans ever assembled on the Pacific coast is expected. Come and have a good time, meet old friends and make new ones. There will be a register of each county of Kansas, so you can find people from your own county. The picnic is under the management of Dr. J. Harvey Hooper of Los Angeles, president of the Kansas Association of Southern California, and the vice presidents, H. S. Harvey of Pasadena, A. G. Mecham of Long Beach, and W. W. Simon of Santa Ana.

ALFORD DODGE CAR IS FOUND ABLAZE

WHILE OUT FOR SUNDAY AFTERNOON RIDE CAR TOP IS BURNED

How the Fire Originated Not Known. Covered by Insurance and Repairs Are Quickly Made at Los Angeles

Mr. and Mrs. Willis Mehl, with Mr. and Mrs. L. E. Alford, were "Dodgin-ing" along Holt avenue on their way to Chino Sunday afternoon when in response to repeated calls from another motorist Mr. Alford brought his car to a halt to ascertain the cause of the alarm. It did not take the occupants very long to find that the top of their car, which was down, was on fire under the boot. This fire was rapidly gaining headway when discovered and had succeeded in damaging the top and boot beyond repair before it was extinguished.

W. A. Lucas, the local Dodge Brothers dealer, at the time of selling the car to Mr. Alford having insured it against fire an dtheft, took it into Los Angeles Tuesday and a new top was put on, the expense of which was borne by the insurance company which he represents.

Mr. and Mrs. Alford express themselves as being highly pleased at the promptness and liberality of the insurance company in the adjustment of this loss.

MEMORIAL DAY CALL

Memorial Day, the "Soldier's Sabbath," will occur on Tuesday, May 30th, and it is hoped that our "model colony" will observe it more generally than usual. Those having the arrangements in charge are making every effort possible to make the exercises interesting and profitable. This is the time for consecration, patriotism and reverence for those who gave their lives for their country.

Factories, stores and offices should be closed; flags and bunting displayed, and our attention directed toward a general observance of the day. We ask you to desist from frivolous amusements and devote this day to the sacredness which it deserves.

Detailed program for the observance of the occasion will be announced later.

A MUSICAL EVENT TUESDAY EVENING

The chorus and orchestra of the First Methodist church will give a musical entertainment next Tuesday evening at the First Methodist church, to which all are invited to be present.

There will be three numbers by the orchestra; a quartet number, readings by Miss Ruby Mehl and Mrs. Wentworth, a solo by Ralph Marr, a violin solo by Ray Cromer, a duet by Miss Billington and Mrs. Dundas, a violin and clarinet duet by Mr. Bordwell and Mr. Douse, and two selections by the chorus.

The entertainment is given for the benefit of the musical department of the church, and an offering will be taken at the door. The people of all the churches, of all walks of life, strangers in the city—yes, all, are cordially invited to come—Tuesday night, May 16th.

But it's all well to forget most of the promises made to you.

In a list of seven candidates Bryan runs sixth. The other one must have had no legs at all.

Florida is evening up California quarantinine regulations by quarantining all citrus fruits of this state to prevent importation of brown rot.

"CANYON HOME" IS AN EVENING EVENT

THREE HUNDRED PRESENT AT FEAST OF GOOD THINGS IN CHURCH

Dinner Under the Supervision of Mrs. T. K. Vernon. Evening Program Arranged by E. W. Fischer

The friends of the "Canyon Home" to the extent of fully 300, held a big booster meeting at the Presbyterian church Tuesday evening, the Sunday school acting as host. Under the able management of Mrs. Kirk Vernon and her assistants, the basement urned into an immense dining room, the tables presenting a very pleasing sight, all decked out in whitest linen, with the silver, glass and china shining, not to say anything about the tables filled with good things to eat. On entering each person helped himself to a plate, which was soon filled with chicken patties and escalloped potatoes, then he was invited to seat himself at the table, where rolls, jelly, pickles, and coffee and cakes were in waiting. Ice cream and cake finished this very satisfying meal. Three hundred or more were seated, the high school boys and girls waiting on table. Chaffey Union high school orchestra, under the direction of Miss Alice Wernlund, furnished some delightful music, not only during the supper but throughout the evening which added greatly to the occasion.

Following the supper an informal program and social hour was enjoyed, Rev. R. C. Stone welcoming the guests and adding a few words about the camp. Miss Laura Rice and Chas. J. Boone of the high school, and Mr. McCulloch of Camp Baldy briefly told of the beauties of the canyon home and the mountains surrounding. The Camp Fire girls sang a song entitled "Canyon Home Hiking Song," followed by six men who sang splendidly "The Canyon Home Song." Then colored stereopticon pictures were shown of the canyon home, with both winter and summer scenes, pictures of some of the campers who were working, and one of the cabin as it is now. This part of the program was given by Ernest Fischer and was very much appreciated. As the guests were leaving many took occasion to leave either pledges or cash toward the canyon home amounting to over $100, with additions this morning, and more to come. The Sunday school and church are very appreciative of the interest shown in the project. A Sunday school picnic is being planned at Canyon Home to take place in the near future.

METAL THEFTS ARE ALARMINGLY LARGE

More than $100,000 worth of copper wire has been stolen from telephone and telegraph lines in Southern California during the past month. This startling announcement has been made by agents of the state utility commission, who have employed a force of detectives to run down the copper wire operators who cut and take away cable and destroy connections wherever they can find a presentable opening. The local police and sheriff departments have been notified, and the people of Upland and vicinity are asked to co-operate with them in detecting thefts of this kind.

"Vacant houses where plumbing is installed should be carefully guarded," say the officers. "Anyone found trespassing on vacant premises should be made to give an account of themselves. Junk dealers are all watched by officials, so that they will be unable to handle wire that is stolen and is offered to them for sale. Copper wire bandits are so popular that practically all lines of wire service are guarded by day and night riders. This is the first time in the history of California that copper wire has been so valuable, and has been the object of petty thieves, to such a large extent.

Ceremony was invented by a wise man to keep fools at a distance.

Political harmony depends much on finding the fellow who's willing to play the second fiddle.

The man who can look his wife in the eye at 2:30 a. m. and explain to her satisfaction why he did not get home earlier is an exception.

GERALDINE FARRAR TO APPEAR HERE IN WORLD-FAMOUS OPERA "CARMEN"

PRIMA DONNA METROPOLITAN OPERA HOUSE COMING TO THE COLONIAL

WED. AND THURS. MAY 17-18

Special Musical Score to Be Played by Orchestra Under the Able Direction of Fred Wilding, Jr.

And now Upland is to have another opportunity to see one of the great motion picture masterpieces of the day.

"Carmen," the world-famous opera, with no less a personage than the incomparable Geraldine Farrar in the role, is to be shown at the Colonial on Wednesday and Thursday of next week (May 17 and 18).

The securing of Miss Farrar for the ecreen is probably the greatest single artistic triumph ever scored by the motion picture—for Miss Farrar, Metropolitan opera house prima donna, is conceded to be the world's greatest woman artiste. More than ever is this true since the revelation of her acting ability in "Carmen."

Classic that it is, "Carmen" is neverthless one of the most exciting photoplays ever presented. Thrilling action, strong situations and big motives abound in it.

Among its striking scenes are an extremely realistic bull fight in which bulls and matadors imported from Mexico are used; a terrific hand to hand fight between Miss Farrar as "Carmen" and a rival girl cigarette maker, and Carmen's wild and sensuous dance in Pasha's tavern.

"Carmen" in the story is a half wild gypsy girl of wonderful beauty who lives with a band of smugglers. Don Jose, a Spanish army officer,

SCENE FROM "CARMEN"

has, by his vigilance, seriously interferred with the smugglers' plans, so Carmen is sent by them to entrance Jose, that he will permit them to carry on their illegal business unmolested. This, by means of her beauty and seductive dancing, Carmen does. But Don Jose, who has given up everything and even committed murder for her, insists that after such sacrifices, Carmen shall be his. She tauntingly refuses and goes to Seville with Escamillo, a toreador. Don Jose follows, and, while again refused by Carmen, stabs her to death and then turns the knife on himself, while the populace acclaim the victory of Escamillo in the bull ring.

A remarkable company of actors, including Wallace Reid as Don Jose and Pedro De Cordoba as Escamillo, appear in support of Miss Farrar.

The whole production is a marvel of beauty and artistry set off by flawless photography. Many wonderful photographic effects are introduced.

This attraction is expected to prove one of the most largely attended events of the year. Several requests for reservations of blocks of seats for parties have already been made of the Colonial management.

Seats are to be placed on sale tomorrow morning at the Upland Pharmacy and the Colonial.

A special matinee showing will be given Thursday at 3:15.

SAYS "DAMAGED GOODS" "VICIOUS"

LARGE AUDIENCE GREETS REV. WENTWORTH WHEN HE SPEAKS ON MOVIES

"Shall We See Evil That Good May Come?" Text of Address. Special Music by Choir and Orchestra

The Methodist church was filled to its capacity when, as announced in last week's Upland News, Rev. Chas. Wentworth preached on the subject, "Shall We See Evil That Good May Come?"

Mr. Wentworth was a member of a board of censorship to pass on "Damaged Goods," recently shown here at the Colonial theatre, withholding his opinion at that time, but giving his idea, not only of "Damaged Goods" but of moving pictures in general, at the service Sunday night.

The Colonial gave three presentations of "Damaged Goods," each being largely attended, and that people of the city were interested in Rev. Wentworth's opinion was shown by the large audience which greeted him Sunday evening.

The sermon follows:

"I have five selections from the Word of God as a basis for what I say tonight,—not a text, but a basis for the main discussion. The first is Ezekiel 12:23, where it says, "Ye shall no more see false visions." The second is from John 12:21: "Sirs, we would see Jesus." The third is from Exodus 23:2: "Thou shalt not follow the multitude to do evil." The fourth is from Ezekiel 37:7: 'So, thou son of man, I have set thee a watchman unto the house of Israel; therefore hear the words of my mouth, and give them warning from me." The fifth is from Philliplans 4:8: "Finally, brethren, whatsoever things are true, whatsoever things are honorable, whatsoever things are of good report, if there be any virtue, and if there be any praise, think on these things."

The general subject of the evening is, "Shall we see evil that good may come?" Now, if there are any in the house who have come here tonight with the expectation of my indulging in personalities, I would advise you to take your hat and your cloak and go home, because I am not in that kind of business. My reason for discussing this theme tonight is the moral issue involved in the things presented in the modern motion picture business. Now I believe humbly that I am entitled to speak on this subject. When we organized our Brotherhood in Bakersfield not more than two years ago, there was a cry on the part of the Brotherhood for a moving picture machine, and after talking with a number of men, both inside of the church and outside, it was agreed to install a first class moving picture machine; so we went about and raised the amount necesary to install the machine—raised every dollar of it, and it cost us slightly under five hundred dollars. We in-

(Continued on Page 6)

MORE INDUSTRIES NEEDED IN STATE

The Colton Daily Courier, a progressive paper, discusses very frankly the need of more industries in California.

It says for lack of factories California is not as prosperous a state as it should be, or would be, if it had more payrolls.

It cites the case of the local Presbyterian church ordering its pews through a furniture broker from a firm in Cleveland, Ohio.

Instead of giving employment to California labor, the payroll of an eastern state gets the benefit and Colton pays the freight.

The woodworking industry belongs here on the coast, with cheap raw material, cheap electric power or fuel oil cheaper than coal.

Payrolls spell the difference between empty houses and idle men, and steady work for workers and few houses to rent.

But industrial prosperity requires also low taxes and absence of freak legislation and regulations that put business at the mercy of political agitation.

If a fool could see himself as others see him, his life would be one continuous giggle.

It ought to be the ambition of every man's life to look and feel as important as a head waiter dressed in evening clothes.

In Pittsburg they propose a law by which it will be necessary to have the wife's consent before the husband can take a drink. Such a law might work well, but wouldn't it lead to an awful amount of domestic graft?

PALM BEACH FOUR WILL APPEAR HERE

SUMMER'S HERE. UPLAND PHARMACY TO USHER IT IN SATURDAY

It's Coming Hindered Because of Wreck. "Whose Zoo" Contest Called Off After Due Consideration

We desire to call your attention to the accompanying likeness of the famous "Quartet Behind the Orange Front."

This quartet does not sing. According to a board of censorship composed of one, Peake is the only man that can sing, but Smith says that Peake's music is as welcome as a rusty nail in your foot.

It was planned at first to conduct a puzzle picture entitled "Whose Zoo," but "Mac" got sore about it because a bystander stated that he looked like William Jennings Bryan.

Anyhow, the big event is Saturday night when the Big Four is to present itself in new scenery direct from Palm Beach, and with the event to be staged at the Upland

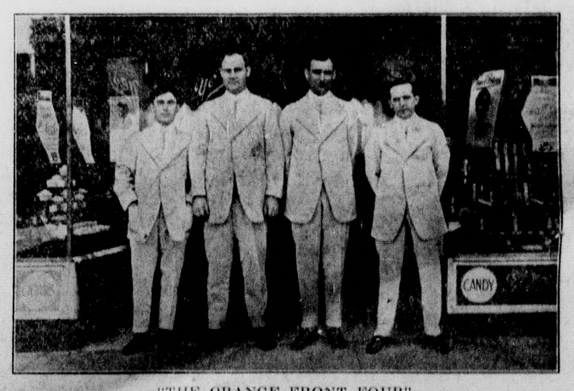

"THE ORANGE FRONT FOUR"
(Mac's Kodak Dept. Photo.)

Pharmacy summer is here, for "Mac" [illegible]

It was planned that this famous summer-coming should have happened several weeks ago, but "Mac," the big fellow in the picture, got hold of the trousers that belonged to Lewis, with the result that the sitting room in said trousers was completely wrecked. Therefore, for that reason, summer will not arrive until Saturday when the Big Four will appear at their best, with Mr. National Cash Register as accompanist.

FRATERNAL AID UNION

Fraternal Aid Union lodge No. 530 of Upland had a very enjoyable meeting Thursday evening, May 4th. J. E. Lee, state manager, and J. E. Simons, district manager, of Los Angeles, were present. They are cooperating with the Upland membership in a membership campaign. There were several applications presented. Prospects for a large increase in membership are good. In future the meetings will be held on the first and third Fridays of each month.

CREST ROAD OPEN TO BIG BEAR 13TH

Positive assurance that the Crest road into Big Bear valley will be opened next Saturday, May 13, was given by County Highway Commissioner L. R. Lothrop, following his return from a two-day's inspection trip of mountain highway conditions.

The announcement will be received with interest by the hundreds of motorists eager to get into Big Bear valley, but wha do not wish to make the long trip around by Victorville.

The Victorville route is in fine condition, Mr. Lothrop stated. Many automobilists are using that road, and Big Bear valley is filled with fishermen and early campers.

On the crest route two gangs of workmen are employed. One is working from Big Bear and the other toward the valley. They expect to meet about the middle of the week, and the finishing touches will be put in the road before Saturday.

The Orange County Fruit Exchange estimates its Valencia crop at 1592 cars. This exchange takes mated that outside the exchange this in seven associations. It is esti- district will ship about 500 cars, making a total of about 2100 car.

SAN ANTONIO HOSPITAL ASS'N. CLOSES A MOST SUCCESSFUL 12 MONTHS

OLD BOARD OF DIRECTORS AGAIN TAKES CHARGE OF BUSINESS

A TOTAL OF 290 PATIENTS

J. R. Pollock, President; C. E. Grier, Secretary. New Equipment to Be Installed. Dividend Paid

The old board of directors numbering J. J. Atwood, J. B. Draper, J. N. Huehn, J. C. Mehl and J. R. Pollock, were returned to office Tuesday when the San Antonio Hospital association met in annual session at the hospital.

Judge J. R. Pollock was returned to the presidency of the board of [illegible] McClure and C. E. Grier in secretary.

The affairs of the hospital were found to be in first class [illegible] The past year has been a b[illegible] with the hospital. The report [illegible] superintendent showed tha[illegible] had been treated during t[illegible] from May 1, 1915, to May 1, [illegible] a total of 290 patients. The number of birth's at the hospital was 38, including twins.

The number of operations performed was 152.

The number of deaths was 15. Of these two were babies which lived only a few hours after birth; three were accident cases with fractured skulls, the patients never regaining consciousness; one died from tetanus; one from pneumonia; one from intestinal obstruction; and the remaining seven were surgical cases.

During the year five nurses have graduated; one returned from a year's leave of absence; and one new nurse has been admitted. At present there are nine nurses in training. Under the state law nurses from a small hospital are required to take a nine months' course in a large hospital before completing their course o ftraining. The San Antonio hospital is associated with the Good Smaritan hospital in Los Angeles so that student nurses receive he benefit of training in a smal hospital where they receive more constant supervision together with the larger experience deemed necessary in a larger institution.

The directors of the San Antonio hospital feel that the community is to be congratulated in having as superintendent of this hospital Miss Elizabeth Atkinson, whose efficiency and ability are second to none.

The directors are now arranging for the purchase of considerable new equipment for the hospital, including a new operating table.

CITRUS NOTES

The growers and shippers in the Riverside district have donated a car of exceptionally fine fruit which will be sold in New York for the benefit of the Belgians. The Arlington Heights and Central Exchange and handling it without charge.

Orange Sales Agent King of the Exchange reported that the Exchange in the week preceding had its largest week's sales this season. Lemon Sales Agent Powell of the Exchange stated that foreign lemons were averaging considerably below prices of former years at this time. One lagre cargo in Boston averaged $1.55 and one in New York $1.75. This practicaly prohibits shipments of Californias to eastern seaboard markets.

THE UPLAND NEWS

WILLIAM E. WESTLAND, Editor and Proprietor
Phone Sunset 29

Entered at the postoffice at Upland, California, as second-class mail matter

SUBSCRIPTION AND ADVERTISING RATES

One Year.....$1.50 Six Months.....75c
Eight Months..... 1.00 Three Months.....40c
Liners in Local News column, per line, each issue.....10 cents
Minimum charge for Liners in Local News column, 30 cents
Classified, per word, each insertion.....1 cent
Minimum charge for Classified, 25 cents

THURSDAY, MAY 11, 1916

WITH the utmost regard for the ability of Rev. Chas. Wentworth, pastor of the Methodist church, who preached last Sunday evening on the famous film play, "Damaged Goods," taking for his theme "Shall We See Evil That Good May Come?" The News man will take "Damaged Goods" as a general subject, but a different theme. From the book of Proverbs we take the following verses: "The righteous man wisely considereth the house of the wicked." "Then I saw, and considered it well; I looked upon it, and received instruction."

Together with Mr. Wentworth and other men of the city, The News man was asked to view "Damaged Goods" and give an opinion. My opinion was as follows: "If my boy was eighteen years of age I should certainly want him to see the picture, and I would certainly explain it to him and impress on him the many points brought out in the presentation of 'Damaged Goods.'"

As will be noted in Rev. Wentworth's sermon on another page he refers to "Damaged Goods" as being "vicious," yet admits that "no one has anything to say against the lesson in 'Damaged Goods.'"

To my mind there is but one thing wrong with "Damaged Goods," and had the producer of the play portrayed the eminent doctor giving the mother of the son who fell a victim to the disease a lecture on the fallacy of parents allowing their sons and daughters to grow to manhood and womanhood totally ignorant of the evils about them, to my mind the film production would have been just that much better.

Rev. Wentworth refers to the film as "vicious," but in order to portray the result of following any other path than the straight and narrow one, it is absolutely necessary that some viciousness enter into the production. The difficulty in this day and age is that we are too modest to face the naked truth, and rather than consider the house of the wicked we allow our children to stumble into hell holes that mean absolute ruin. A father may preach to his son between the ages of twelve and eighteen and gain nothing, for a boy at that age thinks he knows more than his father or mother ever knew, but by explaining to him such film productions as "Damaged Goods" the boy will some day say to his father and mother, "Then I saw, and considered it well; I looked upon it, and received instruction," and in the years to come, when that boy has grown to his full manhood, a credit to his country, that father may well say, "The righteous man wisely considereth the house of the wicked."

Rev. Wentworth speaks of the theatre being commercialized, which is true, yet we hear much these days of the church without a business basis for its operation being builded upon the sands. As to the sermons preached in the theatre, there are many and they are indeed far reaching, and those who have not seen some of the following plays should see them, for within them is portrayed a sermon which grips the very soul of men and holds them to the straight and narrow path. We quote but a few of these plays but those that have come under our personal experience are: "John Barleycorn," "The Fires of St. John," "The Battle Cry of Peace," "The Christian," "The Stoning," "The Saint and the Sinner," "The Blindness of Virtue," "Sins of the Mothers," "The Escape," "The Modern Magdalen," "Scandal," "Ten Nights in the Bar Room," "As Ye Sow," "Vanity Fair."

And in closing this sermon we copy a portion of the closing words in the sermon of Rev. Wentworth: "Let me remind you that this whole process leads back to my original statement, that the development of the child life is almost exclusively the product of what he sees, what he thinks and what he does."

And again back to our original text from the book of Proverbs, "The righteous man wisely considereth the house of the wicked." And yet again, "Then I saw, and considered it well: I looked upon it and received instruction."

A SCHOOL teacher recently said to his pupils, to the boy who would make the best piece of composition in five minutes on "How to Overcome Habit,' 'he would give a prize. When the five minutes had expired a lad of nine years stood up and said: "Well, sir, habit is hard to overcome. If you take off the first letter it does not change 'abit.' If you take off another letter you still have a 'bit' left. If you take off still another the whole of 'it' remains. If you take off another it is not wholly used up. All of which goes to show that if you want to get rid of habit you must throw it off altogether." Result—he won it.

A FARMER was carrying an express package from a city mail order house and was accosted by a local merchant: "Why didn't you buy that bill of goods of me? I could have saved you the express and besides you would have been patronizing a home store, which helps pay the taxes and builds up this locality." With characteristi cfrankness the farmer asked: "Why don't you patronize your home paper and advertise? I read it and didn't know you had the goods I have here, nor do I ever see your name in the paper inviting one to come to your store."—Azusa Pomotropic.

A MAN received a statement of account from this office the other day—in fact, he had received several such statements for the same account—and sent a reply (not remittance) in which he said, "Be patient and I will pay thee all." If there are any News readers who desire to place a bet, we'll be willing to wager a small amount that said above referred to party never pays that bill, for such language as "pay thee all" is foreign to material things.

The congressman who calls for volunteers to serve "until peace and sound government have been established in Mexico" exceeds all records for long-term enlistments. Why not limit it to 10 years, with the privilege of re-enlisting?—Philadelphia North American.

China has changed its form of government again. Anyone who remembers what the form was yesterday is in a position to state what the form is today.—New York World.

A member of the legislature has been found to be hopelessly insane. And he was the only one tested, too.—Philadelphia North American.

WOULD that all who are or have been in the habit of sneering at the newspaper ethics—or, rather, at what they are pleased to consider a lack of it—could have been in the congregation at the Park Avenue Methodist Episcopal church in New York on Sunday morning and listened to the masterful address delivered on the subject by Dr. James Methvin Lee, director of the department of journalism of New York university. The point was made by the speaker that ethics with newspapers, as with men, is largely a personal matter. "Gentlemen are not exempt from wrong doing," said Dr. Lee, "but they are always ready to make amends when they discover that they have been wrong." He declared that there is one sermon that is preached over and over every day by the newspapers of the country, and it is based on the text, "The Wages of Sin Is Publicity." That newspaper men are not so eager to publish sensational news as some people believe he illustrated by recounting the story of a Chicago editor who, upon receiving details of the misdeeds of a prominent local clergyman, decided to withhold the story and avoid creating a sensation on obtaining the clergyman's promise to retire quietly to a farm and stay out of the pulpit. The story, to his certain knowledge, has never appeared in print from that day to this," said Dr. Lee.

A great problem now facing the editors of the country is whether to publish what the people want or what they ought to have. There are dangers attending either course. The editor who gives space to the salacious and nauseating stories that are so eagerly drunk in by an amazingly large number of persons will get a large street circulation temporarily, but he will find, when too late that he has lost the patronage and friendship of right thinking, self-respecting men and women. On the other hand, the editor who is guided by straight-laced puritanical standards in passing on what "copy" should be allowed access to the composing room is running the risk of turning out a dull, uninteresting, prosy sheet that few will take the trouble to read. The only safe rule is to seek the golden mean of which Horace sang. The man who edits a newspaper should be neither a prude nor a rake. A saint would make as big fizzle of the business as a devil. He who would succeed in fullest measure in the task of making a newspaper that will win and hold the favor of the great masses of the people must be a man of integrity, yet broad enough to understand and sympathize with the many who suffer from one or another of the many forms of human frailty to which man is heir.

Those whose habit it is to decry what they term the sensational ism of the press would do well to remember that the great majority of the fourth estate are imbued with a sincere desire and purpose to do their work conscientiously and faithfully and they strive diligently to get at the exact facts, that they may do no man an injustice. The power of the press is great, but, to their credit be it said, there is on the part of most of the men who make up the staffs of American newspapers no disposition whatever to abuse it. The ethics of the newspaper craft will stand comparison with those of any other in the land.—Alhambra Advocate.

In the von Tirpitz case Berlin is still uncertain whether it was a mine or a torpedo.—New York Evening Post.

THE EXCHANGE IN THE EAST

By D. A. FIELD
Manager O. K. Exchange, Upland.

I have been asked to write something on what the California Fruit Growers Exchange means in the East. After 14 years' service in all the various capacities of an eastern office of the Exchange, I feel that the foremost among the many things that the Exchange means to the jobber, retailer and consumer in the East is service. Service in furnishing supplies, in securing information, and in creating a demand that permits a perishable commodity to be marketed at a profit to the merchant. The Exchange stands between the jobber and the grower and secures fair play for both. Few shippers realize what chaos would prevail in the citrus business today were the jobbers dependent upon their individual efforts to secure information and supplies and were the majority of the growers not co-operating in an organization to distribute the crop according to the demand and by this even distribution establishing in the minds of the trade a confidence in the market that enables them to merchandise a perishable commodity.

No other group of producers has such a successful system. No other product handled by the jobbers is so carefully marketed. No other selling organization has as firmly established a reputation for square dealining as the Exchange. Those who are unfamiliar with the eastern representation of other perishable crops cannot appreciate the value of the high-class reputation of the Exchange. Think of this organization of salesmen, all high grade sellers, not order takers; every one an orange and lemon specialty man, thoroughly drilled in the business by years of experience, first as assistants to other experienced men and then by taking charge of districts of their own. Think of these salesmen being guided and advised by the six division managers who, by longest experience and greatest net returns, both in volume of business done and net returns to the growers, have proven themselves to be the strongest, most efficient salesmen the business has developed in twenty years. Then compare that kind of an organization with one that must depend largely upon brokers for its eastern representation. What is a broker? Certainly not a specialist. At best, he must have four or five lines and more frequently eight or ten accounts to divide his attention. A sale to him means the securing of brokerage. He most naturally devotes his greatest efforts to the line that is moving easiest at the particular time, and when citrus fruits are dragging and need the most attention, his efforts are directed to some other commodity. A salaried specialist knows the value of his line and if he cannot secure it, is willing to allow the fruit to move to a market where the grower will receive full prices. The broker is disposed to persuade the shipper to sell, as a loss of sale means loss of brokerage.

Here is what Exchange representation means to a shipper who knows the value of his fruit. The jobber recognizes in the Exchange agent a man who not only knows his fruit and the market, but who knows he knows it. In the broker the jobber sees a salesman none too familiar with his line and frequently totally ignorant of the market or its fluctuations. To take advantage of him is not a difficult matter and who can blame a buyer for getting the best of a trade if he can. It is not uncommon for a jobber to feel that if be buys other than Exchange fruit he should get it for less than the actual value, for to a jobber there are but two kinds of oranges and lemons—"Exchange pack" and "independent pack." In the one he recognizes a reliability of grade, pack and handling methods that for years have been the standard, while in most others he sees all the hazard caused by improper handling, ignorant salesmen, and speculative dealers, who scavenger around picking up fruit wherever they can, packing it without regard for future reputation and dependent upon an advancing market to draw it into consumption.

That word consumption brings me back to the Exchange and what it has done in the East fo rthis industry by advertising. In 1908 the writer took charge of the Kansas City district for the Exchange. At that time the consumption of oranges and lemons in that territory amounted to about 500 cars per year, and in 1915 it had increased to over 1,000 in spite of the fact that the district is largely agricultural and the increase in population a little below the normal of 2 per cent per year. During these years the Exchange carried on a persistent advertising campaign, educating people to new uses for oranges and lemons, educating the retailers to new and attractive ways of displaying and selling oranges and lemons and keeping constantly before the minds of the public the advantages of a freer use of both oranges and lemons, not only as luxuries but as necessities. As a result, thousands of families who, 10 years ago never used either oranges or lemons for any purpose, are now using them daily for the most common purposes and instead of being a luxury in al most every home they are a staple now in the majority of home. To what is the credit due for this increased consumption that has allowed California to profitably market a constantly increasing production? Largely the Exchange's Sunkist advertising and the efficiency of their sales department. The jobbers and retailers whose business has increased as a result of this larger demand recognize in this Sunkist advertising campaign the only thing that has saved their orange and lemon business from disaster and almost without exception co-operate with it in every way possible. Every month thousands of dollars are spent by jobbers and retailers all over the United States advertising Sunkist oranges and lemons and adding to the publicity already given this fruit.

The great majority of the jobbers recognize in the Exchange a group of fair, honorable growers, represented by a corps of the best salesmen in the business whose methods are never underhanded or unfair, and that is one of the reasons why many jobbers buy nothing but Exchange fruit.

These agents for the Exchange are as loyal Exchange men as any we have in California. Most of them have spent years in the Exchange service and have been a part of the machinery that has built up the organization. In their own way they have fought battles for the Exchange

(Continued on Page 3)

The Commercial National Bank

CAPITAL	$50,000.00
Stock Holders Liability . . .	$50,000.00
Surplus and Profits (over) . .	$20,000.00
Total Resources (over) . . .	$500,000.00

The moral influence created and the prestige established by drawing your check on a bank like THE COMMERCIAL NATIONAL BANK, not only strengthens your credit but improves your standing. It is a valuable asset in business. Your account is courteusly invited.

The Commercial National Bank **Upland, California**

OFFICERS
R. F. LEMON, President
W. T. LEEKE, Vice-President
R. C. NORTON, Cashier
H. C. MOORE, Asst. Cashier

DIRECTORS
A. P. HARWOOD
EARL W. PAUL
C. V. LAMBRIGGER
PAUL H. HARWOOD

Relief from tire troubles
A sense of satisfaction and security
The cessation of hostilities with the dealer
More mileage for your money

Ask for Tire Book

SAVAGE TIRES
Factory Distributor
Tenth Street Garage

Conservation of Time

The accomplishment of all planned tasks, whether great or small, depends on how you shape your moments.

Seconds evolve into minutes, minutes into hours, and hours into days.

If given time to accomplish a task without interruption—it is easy.

But who is it that is not interrupted? The housewife, the business man, the office man, the rancher, all have two or more things to perform at the same time.

To save steps, mental disturbance; to accomplish results and reduce the minor details of daily routine—make the Telephone be your servant; you have no right to spend a portion of the day to accomplishing a certain task when it can be handled in a few moments by the use of the Telephone.

Ontario-Upland Telephone Co.

Telephone 25 147 Second Ave.

You Are Prospering

If you are accumulating a cash reserve

FUND

It is our business to contribute in every way possible to the prosperity of our

PATRONS

The First National Bank of Upland, Cal.

CHARLES V. BARR, Pres., D. E. DOBBINS, Cashier,
ISAAC C. BAXTER, Vice Pres. H. S. WILSON, Asst. Cashier.
Geo. Chaffey ,Director C. T. McCulloch, Director

G. W. DULEY

TRANSFER and FEED STORE

We now have in stock a full line of Pratt's Poultry and Animal Foods and Remedies. Will gladly prescribe for your horses, cows or chickens. Coulson's Egg Mash and Chick Food now in stock. Also good new Alfalfa hay at the right price.

PHONE 23-L

Loose Leaf Devices, Card Indexes, at The News

IT TAKES WELL

Yes, our lumber takes well with everybody who likes good, sound, bright, dry, well-manufactured stock. That's because we're pretty particular ourselves when it comes to buying our stock from the mills.

We want your trade and you'll be glad to give it to us, after you once see how well we serve you.

The Eymann Lumber Co.

PHONE 39 UPLAND

ORANGE EMPIRE TROLLEY TRIP

THROUGH THE "KINGDOM OF THE ORANGE"

$3.50 PAYS ALL TRANSPORTATION EXPENSE
Including All Side Trips
—and—
RESERVED SEAT

Los Angeles to
San Bernardino
Riverside
Redlands
And All Their Scenes of Beauty

Tours of Mission Inn, Sherman Indian School and World-Famed Magnolia Avenue

Drive over beautiful Smiley Heights with magnificent view of San Timoteo Valley and the Majesti c San Bernardino Mountains

Purchase Tickets and make reservations at Information Bureau, Main Floor P. E. Bldg., Los Angeles, or Pacific Electric Station, Pasadena

GET ONE OF THE NEW FOLDERS

PACIFIC ELECTRIC RAILWAY

How about that

SCREEN PORCH AND SCREEN SLEEPING ROOM?

Cheaper than going to the Beach this Summer

Get us to help you figure it out

Cor. Ninth and Euclid
Upland, Cal.

Fox-Woodsum Lumber Co.

Ford
THE UNIVERSAL CAR

Ford Contest

$80 In Cash Prizes $80

To the person giving us lists of names and adddresses of prospective buyers of Ford cars to whom we sell the largest number of Fords we will give a cash prize of **$40.00**

For the lists giving the second largest number of buyers **$25.00**

For the lists giving the third largest number of buyers **$15.00**

Each competitor may furnish three lists of not more than twenty names each.
The first list to be in our hands not later than **May 20, 1916**
Second list not before **June 1,** nor later than **June 10, 1916**
Third list not before **June 20,** nor later than **July 1, 1916**

Contest to Close Thurs., July 20, 1916

No credits will be given for cars sold before names are received
No one who is connected with the Ford Sales and Service Station allowed to compete. Should there be a tie for prizes the matter will be decided by lot unless otherwise agreed upon. Our territory includes Ontario, Upland, Cucamonga and Etiwanda.
Complete record of all sales will be kept and furnished the judges to determine the prize winners.

For any more information call at our Sales Room, 113 N. Laurel.

Ford Sales and Service Station

Phone 382 By H. C. HAMILTON Ontario

Visiting Cards at this Office

Cucamonga

The Central school has the right to be greatly puffed up. They went to the County Y. M. C. A. track meet Saturday and brought home seventeen points, taking a place in the front row with the larger schools represented. A truck besides several machine loads of children attended the meet and greatly enjoyed it; also the plunge.

R. E. Gilbert has accepted a position with the county highway commission as time keeper and his work takes him to Guasti, Chino and all the surrounding towns every day.

Miss Frances Hov is planning to spend Saturday and Sunday in Los Angeles with school friends.

Rev. Mr. Frazier and a party have been motoring to Pomona every day to attend the Nazarene convention being held there now.

Will Hague and family of Rio Bravo, Cal., formerly of Alta Loma, are visiting friends in Alta Loma this week.

Miss Minnie Lomand, at present a teacher in Los Angeles, spent Sunday visiting Miss Frances Hov, teacher in Central school. Miss Lomand was a former teacher of Miss Hov's in North Dakota, and will also be remembered by a number of people in Cucamonga as she taught the intermediate grades here in 1907. Miss Lomand greatly enjoyed visiting former friends and students and motoring around the district and noting changes wrought by flood, and improvements.

The inhabitants of the Eagle's Nest, (Mr. Gribbling's new home on Church street) motored to San Bernardino in Mr. Estey's machine Tuesday night to take in a good movie. "The Call of the Bright Lights."

Mrs. S. S. Chafe spent Wednesday in Los Angeles shopping and attending to more important business.

A jolly party of picknickers spent Sunday in Cucamonga canyon exploring new wonders and investigating the damage done by the flood. The hikers were Mrs. Lester Culbertson, Misses Madeline Heron, Ruby St. Clair, Marion McKee and Messrs. Joe McKee, Allan McLaren, Richard Lambe.

Mr. Pasko, a former pastor of the M. E. church of Cucamonga, now one of the organizers of the California dry federation, gave a most interesting lecture Sunday night at the Union Mission in North Cucamonga.

The new mission is having splendid attendance, the music being a great part of the service. Sunday morning the special musical feature Was Miss Mary Goodwin of Covina, who gave a number of beautiful solos.

W. A. Lucas hurried, or rather Dodged into Los Angeles Tuesday morning on business, returning Wednesday morning.

Mrs. Lester Culbertson and baby of Los Angeles spent Sunday with Mrs. Culbertson's parents, Mr. and Mrs. J. W. McKee of Alta Loma.

Baby Marie is spending the entire week with her grandparents, and enjoying herself immensely.

Mr. John Gilbert of Los Angeles, brother of T. B. and R. E. Gilbert here, spent Sunday visiting his brother. Mr. Gilbert spends a part of his summers here, and has a great many friends who are always glad to see him around Cucamonga.

Mrs. Lizzie Weber and Mrs. J. J. Brand spent Tuesday in Upland visiting friends.

Arthur Forrester made a hurried business trip to Los Angeles Wednesday.

Miss Madeline Heron of Upland, a school chum of Miss Marion McKee, spent the week-end at the McKee home in Alta Loma.

Miss Gertrude Evans of the Williams-Lucas dry goods store, spent Monday n Los Angeles.

The population of Cucamonga has been increased by one—not the voting population, as this young lady has not yet reached the age of voting. A charming young miss weighing ten pounds and in the best of health (her father will probably keep her so) arrived at the home of Dr. and Mrs. A. L. Weber early Sunday morning.

The Narazene church is preparing for a three weeks' revival service. Messrs. Mathews and Lewis are to hold meetings here, commencing with next week.

Mr. and Mrs. O. T. Brown entertained a number of people at dinner in honor of Miss Minnie Lomand Saturday evening.

JANANESE SUNDAY SCHOOL ANNIVERSARY

At the close of seven years' work among the Japanese, it seemed fitting to invite in a few friends and celebrate the occasion, at the Friends' Japanese Sunday school. The program was as follows:

Songs, "Jesus Saves," in English. "God Is Love," in Japanese.

Bible reading on "Workers with Christ," by Messrs. Ito, Oshita, Kikunaga, Y. Nakamura and R. Shundo-

Prayer by Rev. Takata.

Address by president of the class, Mr. K. Ito, who ably presided.

Secretary Mr. Inonye's report of the work of the year, showing that 26 members had been enrolled in the Sunday school class and 14 in the night school. It showed that the preacher had been here ten times for meetings, and that besides the ten preaching services in the Cammack home, thirty meetings had been held in the camps, seven social meetings in the home and secen special meetings had been held, namely:

Anniversary day, 1915, yearly meeting at Whittier, picnic at Pomona park July 4, Christmas meeting, New Year's dinner, one baby funeral and Easter celebration.

Twenty-five visits had been made to the homes by Rev. Takata and Mrs. Cammack and ten visits to the sick. Seven conversions were reported for the year.

A rising vote of thanks was given to the Americans who had kindly helped in the work.

The treasurer's report by Mr. Shigamasa showed that over $36 had been received into the treasury by collections and gifts, and disbursed for various good causes.

A birthday gift of a dozen new song books was today presented from Mr. Sasakura of Detroit, Mich., a former member.

Rev. Kida, the first preacher, and Rev. Takata, the present evangelist, were both present and spoke in English. Mrs. Cammack, the superintendent, spoke of the Sunday school ship, presented four years ago as the emblem of our Sunday school, by Mr. Naka, who just now is supposed to be in San Francisco to receive his bride. The ship bears the banner of the cross, besides the flags of our two friendly nations.

Mrs. Cammack said: "We have no birthday cake with seven candles, but we will place upon our birthday ship a candle for each member who has returned to Japan." She placed eleven candles upon the ship with cards bearing tae name of each of our boys who is letting his light shine in his island home across the sea. Other candles will be placed on the ship as other members return to their native land. Eighteen birthday letters from absent boys were read or mentioned, abounding were Mr. Lyon, Prof. Mather and Mr. Young. Each gave a short speech and the meeting closed by song and prayer.

An after meeting in Japanese, followed by a night meeting, brought four more precious souls into the kingdom of heaven. To God be the praise. SUPERINTENDENT.

MOUNTAIN MOTOR TRAILS ARE BETTER THAN EVE

To the mountains is the cry of the California motorist this season. State and county road associations and the federal government have been doing everything to add to the attractions of mountain touring, and this season will find conditions better than ever before, according to Fromman Speers of the Beekins-Speers Motor Car company, Southern California distributors for Haynes Light Six and Grant Light Six motor cars.

Northern and Southern California offer better roads into the hills than ever before. All conditions are more conducive to pleasant touring than they were last year, when a banner season was enjoyed.

From the Siskiyous in the north to Mt. San Jacinto in the south, resort owners, forest rangers, game wardens and deputies are preparing for the best season ever.

Of the roads which have not been opened as yet, two will be ready for motor travel during the next week. These are the crest route into Bear Valley, which will be open Wednesday, and the Mill Creek canyon road to Forest Home, which will be open for touring Sunday.

This latter trip is one of the most beautiful in Southern California, according to Mr. Speers. The Mill Creek canyon is one of the most beautiful in the West, and Forest Home is ideally situated, high among the pines. Mill Creek has always afforded some of the best trout fishing in Southern California.

The road usually is one of the few which withstand the winter storms, and is open the year around, but this season it was almost wiped out by high water and had to be rebuilt. It is in excellen condition now, however, and there is only a short stretch to be completed before it will be thrown open to the public. The late opening of the canyon will only tend to make the trout fishing better.

By the first of June the road from Forest Home to Bear Valley also will be open. and it will be possible to take either the Mill Creek or Santa Ana canyon routes into the valley.

CO-OPERTAION FOR MUTUAL BENEFIT

The Pacific Gas and Electric Co. is to be commended for the adoption of a pension system which provides for disables and those incapacitated by the infirmities of old age who may be in the service of the company for a stated number of years. This does not bear out the fallacy that capital and labor are "mad at each other." It looks like co-operation for the mutual benefit and welfare of all. The company has in the past made regular allowances to employees who have been disabled in the service, but the latest innovation applied to the employees who have retired after long service.—Richmond Terminal.

If you can't buy it in Upland, try the Orange Belt Emporium, Pomona

Graduation Time Will Soon Be Here

A few more weeks of school and then commencement day---which is always a very important event in a girls school life

The Dress The Shoes The Gloves The Hosiery The Corset The Accessories

Must be absolutely correct for the occasion. See what you can do here for your graduation outfit

Beautiful White Dresses

Made of allover embroidered voiles and organdies. Simple, girlish styles—designed especially for graduates—and inexpensive. Priced at $6.50 to $15.00.
OR WE HAVE EXQUISITE MATERIALS FOR THE MAKING—
White embroidered voiles and batistes at.....65c to $1.35 a yard
White embroidered Swiss and organdies at.....75c to $1.00 a yard
Plain white organdies, voiles and batistes at.....25c to $1.00 a yard

GRADUATION GLOVES

Long white kid gloves, glace or doeskin at.....$3.00 and $3.50
Short white kid gloves with embroidered backs at.....$1.50 and $2.00
Long Silk Gloves at.....$1.00 and $1.50
Short silk gloves at.....50c to $1.00

GRADUATION HOSIERY

White vegetable fibre silk hose at..35c and 50c
White lisle and silk lisle hose at 25c, 35c and 50c
White silk hose at.....50c to $1.50

GRADUATION CORSETS

Specially designed models for girls, for slender, medium and stout figures—made of light weight but strong, serviceable fabrics, lightly boned—just the corset you'll want. We fit them correctly. See our corsetiere about yours. Price range $1.00 to $3.00.

A big line of accessories, brassieres, waists, etc. Visit our corset department now.

Graduation Footwear

Pumps of Nu-Buck with white soles and heels—at.....$3.50 a pair
White kid boots with white soles and heels at.....$5.00 a pair
PUMPS of white poplin and canvas with white heels and soles at.....$1.75 to $2.35
White Nu-Buck shoes with white soles and heels at.....$4.00 to $5.00

Gifts for Graduates

Innumerable suggestions are to be seen in every department. Come and look around.

Millinery Specials

A big line of Panamas at.....$1.98 and up
25 Trimmed Hats—were double the sale price—now your choice for.....$2.98
Linen Canvas Hats—the newest and smartest hats of the season—wonderful values at.....95c to $1.95
Many other specials in millinery.

ALWAYS ASK FOR S. & H. STAMPS

The Orange Belt Emporium, Pomona, Cal.

Visit our Onyx Fountain where quality never loses its charm and absolute purity reigns

THE EXCHANGE IN THE EAST

(Continued from Page 2)

growers and have just as much at heart the welfare of the grower as any part of the Exchange in California. An Exchange agent bases his results on the amount of money he can send back to the grower for every car of fruit. Other representatives too often judge their results by the number of cars that they have sold, regardless of price.

Which is the best for the grower? —From California Citrograph.

No man ever saved a milliner's bill by praising his wife's spring hat.

TIME MEANS MONEY

these days more than ever. It's the fellow who gets there first that wins out. You'll be one of those if you ride instead of walking. Get one of our new model bicycles and you'll cover more than twice as much ground in the same time. It will save its cost many times over.

G. H. CLEM'S CYCLERY
Upland, California

QUICKLY EASES SORE THROATS

Simply Apply a Little MacLaren's Mustard Cerate

Unlike the fussy, mussy mustard plaster, **MacLaren's Mustard Cerate** neither burns nor stings. It has all the virtues of the mustard plaster and none of its faults. Acts quickly yet gently in a soothing, cooling way and is a "bully" good remedy for reaching the raw spot in a sore throat.

No one knows what a bad Cold may lead to. Coughs and Colds often lead to Pneumonia and Consumption, and the old proverb of "a stitch in time saves nine" applies very aptly to Coughs and Colds.

You cannot make any mistake if you use **MacLaren's Mustard Cerate** for Stiff Neck, Sore Throat, Pleurisy, Colds and Congestion, Bronchitis, Neuralgia, Headache, Lumbago, Rheumatism, Sore Muscles, Lame Back, Chilblains, Sprains and all kinds of Aches or Pains, and it often wards off Pneumonia.

For sale by Mac the Medicine Man and all druggists—25c and 50c, or mailed, postpaid, by The MacLaren Drug Co., Los Angeles, Cal. For a generous sample by mail, postpaid, send 10c and this advertisement.

Purity in Food Products

Is something that should be a matter of serious consideration to the purchaser for the

Home, Boarding House and Hotel Dining Tables

It means **Good Health** for the members of your family if you are buying for the home and if buying for either a hotel or boarding house it means a continuance of sufficent patronage to warrant the conduct of your business.

Green & Co., make a specialty of strictly

High Grade Food Products

and the **Delivery Service,** as well as the courtesies extended will make you a satisfied customer

Green & Co., Grocers

Phone 57 Upland, California

SALT LAKE ROUTE

EXCELLENT SERVICE TO EASTERN POINTS

We ask your attention to the service of the Salt Lake Route to all points that can be reached through Salt Lake City. From Southern California the popular **Los Angeles Limited** and **Pacific Limited** afford the best of service to **Chicago, St. Louis, St. Paul, Minneapolis, Omaha, Kansas City, Denver, etc.** They run every day on fast schedules, without change, to Chicago, and with through or connecting sleeping cars to other points.

REDUCED FARES FOR ROUND TRIP

will commence June 1st and continue on various dates during June, July, August and September. Greatly reduced fares for round trip to many cities from Salt Lake to the Atlantic coast.

YELLOWSTONE AND GLACIER PARKS

Excursions will commence June 15th and continue daily until September. Excellent service and reduced fares to these American wonderlands. Ask our agents for booklets and full information about going via

The SALT LAKE ROUTE

G. W. McCURDY, Agent - - - - - Ontario, Cal

Get Your Envelopes at the News Office

Those who set the pace leave it to others to set the brake.

Economy

In Refrigerators is spelled

H-E-R-R-I-C-K

We don't mean cheapness of first cost, but real economy. Economy in ice consumption and freedom from trouble. Many styles in stock, including some with water-cooling coils and bottles. We'd like to explain the dry-air circulating system to you.

The Eymann-Goerz Hardware Co.

"The House of Service."

Society

Delightful Luncheon—

Mrs. N. G. Pehl and Mrs. William C. Reynolds entertained most happily on Friday of last week with a 12 o'clock luncheon at the home of Mrs. Pehl, the guests of the ladies being the members of the Merry Wives Embroidery club and a number of invited guests. The rooms were beautifully decorated in baskets of pink sweet peas and the table decorations were carried out in pink and white, the place cards having the names written in gold with a dainty Lady Banksia rose thrust through the corner. Crocheted candle shades of white over pink further carried out the color scheme. Four courses were served in which the colors of pink and white predominated. Those who participated in the affair were Mrs. Raymond C. Norton, Mrs. Thos. Nisbet, Mrs. Chas. V. Barr, Mrs. David Minis, Mrs. Thos. Harris, Mrs. LeRoy Bradley, Mrs. W. L. Brown, Mrs. G. Aaron Brest, Mrs. John M. Collins, Mrs. D. D. Crew, Mrs. William C. Cline, Mrs. W. B. Duncan, Mrs. Chad K. Francisco, Mrs. George Gregg, Mrs. Arthur H. Johnson, Mrs. Perry O. Long, Mrs. F. H. Manker, Mrs. Evert B. Reynolds, Mrs. Chas. M. Sikes, Mrs. Grace C. Paulin and son of Los Angeles. The afternoon was devoted to fancy work.

May Festival June 1st—

At a business meeting of the Frances Paul girls the question of the annual May festival was discussed and it was decided to depart from the custom of the last six years. This year the girls will give a June lawn fete on the municipal lawn, probably Thursday, June 1st. All people attending the band concert can enjoy this pleasure too, thus doubling the real pleasure of the evening. A short program will be given by the girls at the concert intermissions and various delectable dainties in the form of ice cream, cake, candy, etc., will be sold. The girls are making careful preparations, omitting no detail that this lawn fete may be as delightful an affair of the season as the May festivals have always been.

Mrs. Buffington Hostess—

Mrs. Frank Buffington entertained the ladies of the Priscilla club at her beautiful Euclid avenue home May 4, 1916. Novel entertainment was provided by the hostess, ably assisted by Mrs. E. J. Benbow.

Delightful and dainty refreshments were served and a very pleasant afternoon was spent by Mrs. Wilbur Dundas, Mrs. Merton E. Hill, Mrs. Warren Phillips, Mrs. V. Wade Holden, Mrs. Francis McCormick, Mrs. Arthur C. Hart, Mrs. Allen Riley, Mrs. W. W. Mather, Mrs. Elmer Mathews, Mrs. Stanley, Mrs. Theodore Sams, Mrs. T. W. Edwards, Mrs. C. J. Cornett, Mrs. Longenecker, Mrs. R. S. Frownfelter, Mrs. Willis Eastlack, Mrs. C. Colborn, Mrs. Schirtz, Mrs. Paxton, Mrs. Wentworth.

Entertain Informally—

The Misses Williams and Paxson entertained a company of friends informally last Saturday afternoon. Miss Paxson, who has spent the past four years in Upland, leaves soon for her home in the East.

D. of U. S. Club—

On Tuesday afternoon of this week, Mrs. August Dinger entertained the members of the D. of U. S. club. The house was most tastily decorated with carnations and roses. The afternoon was spent with sewing and fancy work, after which refreshments were served. The following members and guests were present: Mrs. C. A. Stoebe, Mrs. Theresa Reimer, Mrs. G. W. Barlow, Miss Anna Seager, Miss Lottie Hart, Mrs. P. Anderson, Mrs. E. Maurer, Mrs. A. Taegue, Mrs. A. C. Hart, Mrs. F. McCormick, Mrs. Thos. W. Allen.

NOTICE!

Commencing June 1, Young's Shoe Shop will be conducted on a strictly **Cash Basis**

J. G. YOUNG, Proprietor

MASONIC HOME FOR CHILDREN

For the first time in the history of the Masonic fraternity in Cailfornia, the affiliated bodies of this organization will all be convened together, and will participate in the exercises of cornerstone laying for the Masonic Home for Children at Covina, on the afternoon of Saturday, May 29. The official announcement, sent out by the Grand Lodge of California, states that the following organizations will take part in the program and parade:

The Grand Commandery, Knights Templar of California, Elmer E. Stone, Right Eminent Grand Commander, escorted by Los Angeles Commandery No. 9; Pasadena Commandery No. 31; Pomona Commandery No. 37; Long Beach Commandery No. 40; Golden West Commandery No. 43; Alhambra Commandery No. 48; Commandery No. 49; Whittier Commandery No. 51; Glendale Commandery No. 53.

Perry Winslow Weidner, Sovereign Grand Inspector General, Ancient and Accepted Scottish Rite for Southern California and Arizona, escorted by Los Angeles Consistory No. 3.

The Grand Chapter of Royal Arch Masons of California, Casimir Jackson Wood, Most Excellent Grand High Priest.

The Grand Council of Royal and Selected Masters of Cailfornia, Robert DeWitt, Most Illustrious Grand Master.

The Grand Lodge of Free and Accepted Masons of the Jurisdiction of California, Francis Valentine Keesling, Right Worshipful Deputy Grand Master.

The parade will form on Citrus avenue, Covina, at 1:30 in the afternoon, and will proceed up Badillo avenue to the site whene now are temporary buildings housing the children of Masonic brothers. Here the cornerstone of buildings to cost $100,000 will be laid at 3 o'clock. Golden West Commandery band of San Francisco will lead the parade, with the grand lodge officers, other bands and organizations following.

Special trains will be run from San Francisco, and also on the Pacific Electric San Bernardino line. It is estimated by the committee that 2500 Masons will be in line on this occasion.

SPIRITUAL AID

The other day a well-known music hall artist was chatting to a London journalist whose paper is not always to be relied upon for accuracy of statements. "My dear fellow,' 'the comedian said, "I think that what you want is a bishop on your staff."

"A bishop! Why?" asked the journalist, in amazement.

"Because," answered the other, with a smile, "some of the statements in your paper are in sore need of confirmation."

One trouble with vacant lot gardening is its proneness to go in for watermelons and Brussels sprouts instead of spuds and onions.—Pittsburg Gazette-Times.

SILK STOCKINGS CHECK DIVORCE, SAYS WOMAN

"If there were more silk stockings worn and women gave more time to better grooming, there would be fewer divorces, and, I am sure, fewer affinities," was the statement of Georgie Burns Lacour, who is delivering a series of lecture at South Bend, Indiana.

A letter from Frank Wiggins, secretary of the Los Angeles chamber of commerce, called attention to the fact that the chamber will make a special display of our resources at the national moving picture exposition at Madison Square Gardens, New York. Exhibits of fancy citrus fruits will be included.

Times are Good

Our Coffee business has increased greatly and there is only one reason, and that is

QUALITY

Our Pure Mocha and Java at 45c and the Great Alta Brand at 40c and our Prime Blend at 30c are qualities and values unequaled. And then our Riverside Butter, our favorite for the past 9 years, leads them all. Have you tried our Moundridge Flour, the Parlor Patent? Every sack guaranteed at $2.10

JOHNSON & BROWN, THE GROCERS

FREE DELIVERY *Phone 402*

On Your Vacation

"A. B. A."

American Bankers A sociation

Cheques

Whether you go to the lakes, the seashore, or the mountains, carry your funds in "A. B. A." Cheques, and free yourself from worry about the care of your money.

You will find these cheques readily accepted by hotels, railroads, sleeping-car companies and the best merchants, and cashed by 50,000 banks.

The only identification needed is your *countersignature in the presence* of the person accepting the Cheques.

Citizens Savings Bank

Commercial Nat. Bank Bldg. Upland

Don't Fail to Read—This Space for the Exclusive Use of

M. F. PALMER

Real Estate, Insurance, Loans, Mortgages Contracts, Deeds, Escrows, Certificates of Title. Notary Public

Has it occurred to you that the most independent life is the small farmer?

Have you thought the matter over—the comforts and economy on the small farm, with a cow, a few pigs and chickens and a small truck patch your living is assured. You are your own boss and independent.

Would you like to try it? I can sell you small tracts in the finest country for farming in the world on easy terms. In three years good farm land will double in price all over California. Food stuff will demand big prices. Some one must produce it. Why not you?

Have property here to trade for Long Beach. Some good bargains in town and country. If I can't sell you a house or lot or farm or orchard maybe I can sell you an automobile. I can sell you one that absolutely refuses to start when in gear. Safety first. I can furnish you the best car in the market for the money. Truly,

M. F. Palmer

The Home of Paramount Pictures

AN EVENT EXTRAORDINARY

The world's foremost woman artist

Geraldine Farrar

In a thrilling, stirring, absorbing and remarkably beautiful and artistic picturization of the renowned opera

CARMEN

Pronounced by many critics the finest picture ever produced, as "high class" as anything could be, yet as exciting and dramatic as a dime novel.

COLONIAL

Wed. Thurs., May 17 and 18

With an elaborate musical setting by full orchestra under direction F. Wilding Jr.

Each night at 8:00 **Prices, 15, 25, 35c**
Matinee Thurs., 3:15 **20c, Children 10c**

Reserved Seats now Selling at UPLAND PHARMACY & THEATRE

W. A. Lucas

Dealer in

DODGE BROTHERS MOTOR CARS

also sells

INSURANCE that INSURES

all kinds

FIRE, LIFE, ACCIDENT

AUTOMOBILE

FIRE and THEFT
LIABILITY
PROPERTY DAMAGE
PERSONAL INJURY
COLLISION, etc., etc.

I represent the very best companies in their respective lines. Let me figure with you. Here is where delay is dangerous.

Let a good company carry your insurance you can not afford not to,

W. A. LUCAS

Phone 442-R-2

The Snuggest Little Shop in Town

Special Sale of

Silk Dress Skirts

Navy, Black or Copen

Sport Styles **Cute and Nifty**

Priced $6.50

(Some Flare)

and Taffetas that are worth while

Campbell's Ready-to-Wear Shop

UPLAND, CAL.

FAUSTINA

Have you tried Faustina Ice Cream? Made in Upland.

FAUSTINA,

E. B. STRAIGHT, - - - - Proprietor

We Are Not Giving Premiums

Therefore, we don't have to cut quality of our goods, or raise prices, as we do not invest in the premiums. We've arranged with the "Glendel" Advertising service to supply our customers various articles in Wm. A. Rogers Guaranteed Silverware, or Pure Aluminum Ware, at less than the wholesale prices. We do this to advertise our Superior Bakery Goods, and increase our business. We can also furnish the new Colonial pattern in silverware. Ask for coupon, given with each 10c purchase of Clark's goods, either here or at your grocer's. Return 25 coupons and $3.98 in cash, direct to our store, and you get a fine 42-piece Dinner Set; retails anywhere at $7.50. Ask for details, here or at your grocer's. See the handsome dishes. This will interest you.

"Clark's Bide-A-W'ile"

Bakery and Confections

UPLAND

Not Ham and—but

ALFALFA AND

Texas Red Oats Mixed. Equally as good for Stock as Ham and Eggs for yourself

Joseph D. Wilson, Upland Exchange

Buy Your Tires and Accessories at

Grahame's Cash Auto Supply Shop

That's where everybody is going—you can't get away from it—THEY SAVE MONEY

Vitalic Tires **Lee Tires** **Veedol Oil**

Phone 42-J

Santa Fe

—Sunday Excursions

$1.15 to Los Angeles and return

On sale Sunday—good for return the same day.

—correspondingly low fares to other points.

T. M. NICHOLS, Agent Phone 102

LOCAL NEWS

At the annual meeting, or reorganization of the grammar school board, E. C. Harwood was re-elected president and Mrs. F. H. Manker clerk, with R. C. Norton as the ornamental member of the board. At this meeting it was decided to ask parents of children of kindergarten age --five years by October 1, 1916—who expect to enter kindergarten in September, to notify the clerk by June 1st. If an additional teacher is needed for another year, the board must know by the end of the school year in order to have the apportionment increased.

We are featuring a fine line of graduation neck chains and pendants. See our window. Palis, Jeweler.—Adv.52t1.

Miss Dorothy Lindsay left Tuesday afternoon over the Southern Pacific for Sioux City, Ia., making the trip by way of San Francisco.

Miss Susie Smith left Wednesday morning over the Santa Fe for Chicago.

The Edith Cavell Chapter will meet with Mrs. W. F. G. Blaikie, 620 North Euclid avenue, promptly at 1 p. m., Friday, May 12. The business meeting will be held at 2 o'clock.

Did you know that Dr. W. H. Clark, the osteopath, was also an optician. That he tested the eyes and fitted glasses to them? Well, he does, and he guarantees his work as well. See him in Dr. Harvey's old place.—Adv.52tf.

James Arnold Compton, who sustained a basal fracture of the skull when he fell from a high truck on Ontario boulevard directly before the passing motor car of Harison H. Fogwell of Los Angeles, died Wednesday morning at 6:25 at the San Antonio hospital here without regaining consciousness. Mrs. Jennie Compton, the wife, who was hastily summoned from Riverside following the accident, sat at his bedside all night and was with him at the end.

For the first time in its history the members of the Southern California retail lumber dealers are to meet outside of Los Angeles, the meeting this year to be held in San Bernardino, Saturday, May 13.

Mr. and Mrs. Raymond Snyder, who have been spending the past two months with their sister, Mrs. Glen Williams, left Tuesday morning for San Diego.

We do our own mixing and can give you any formula that you may need. Get our prices. General Fertilizer Ass'n., Ontario, Cal.—Adv44tf.

F. J. Taylor, for 30 years a resident of the county, is to toss his hat into the supervisorial ring in the fifth district. His formal announcement will be presented, it is reported, within a day or two. Mr. Taylor's candidacy put sa fourth man into the race in which are already entered Mark B. Shaw, Grant McIntyre and Supervisor S. V. Horton, for it is now regarded that Horton is and will be a candidate.

Pay cash for your meat and save money. Zweigart's Cash Market.—Adv.42tf.

Gen. T. H. Berry, commandant of the soldiers' home at Sawtelle, was found unconscious in his room at a Bakersfield hotel Tuesday morning and is in a very serious condition following a stroke of paralysis during the night. Gen. Berry delivered an address Monday evening at the opening meeting of the convention. He is 82 years of age.

Ford Carpenter, federal meteorologist, Wednesday began the inspection of the San Bernardino mountains to establish government gauges, the records of which will give the weather bureau early information on which to base forecasts of dangerous floods.

Cookies. Cookies! You can buy them at the Boston Bakery on Saturdays at three dozen for 20c.—Adv 49tf.

Harold Taylor, Miss Louise Green and Mr. and Mrs. J. W. Mehl were in Glendale last Friday evening where they attended a party given by the film people engaged in the studios near that city. A delightful evening was enjoyed.

Homer Glidden, the architect, of Los Angeles, was in the city Tuesday looking after the Eckstein residence, which is being rebuilt under his supervision.

Attorney S. W. McNabb of San Bernardino is definitely in the race for the superior bench, and his name will appear on the August primary ballot as a candidate for superior judge. The announcement serves to clear up the political atmosphere, for there had been more or less uncertainty in the minds of some of Mr. McNabb's friends as to whether he really expected to contest for the high honor. It was this fact that led the attorney to declare himself Wednesday.

Mr. and Mrs. M. W. Plum and daughter, Miss Jennie Plum, accompanied part way by A. C. Burkholder, have gone on a five weeks' trip to San Francisco. The trip is being made in the Plums' new Ford and visits will be enjoyed on the way.

Remember, when you bring your watch to us for repairs, we are giving you a reputation of over 14 years right here in Upland. Oldest jeweler in the valley. Palis, Jeweler. —Adv.51t1.

F. H. Manker is in Los Angeles today on business.

Miss Caroline S. Waters, librarian of San Bernardino county free library is in Upland today on a visit of inspection, going from here to Chino to visit the branch there.

J. B. Leaman, accompaned by Mr. and Mrs. Ben Engle, Enos and Paul Leaman, Miss Fannie Bert, B. L. Byer, Amos Burkholder and Miss Maria Eyer returned the forepart of the week from Tulare where the spring love feast and communion of the Brethren church was held. The trip was made by way of the Ridge Route to Bakersfield and Mr. Leaman reports a most excellent trip and is more than proud of the way his Mitchell six negotiated the grades.

Cheap Fertilizer—Garbage Tankage, accredited by Berkeley University. We carry it in stock or can deliver in car lots. General Fertilizer Ass'n, Ontario, Cal.—Adv.44tf

The Epworth League of the Methodist church wil hold a special service in celebration of Mothers' Day on Sunday, May 14 at 6:30 p. m. Every young person is invited to attend and bring their mother.

Paul Leaman, who has been with the Los Angeles Tribune for several months, returned to his work this week after enjoying a few days vacation, a part of which he spent with his parents here.

More for your money at the new Upland Variety Store—next door to Churchill's cafe.—Adv.49tf.

The laying of the concrete on Mountain from Twelfth to Twentieth was completed the fore part of the week and the road opened to Sixteenth street for traffic. Within ten days the road will be open its entire distance. The city commenced the work of smoothing up the road from Twentieth north to the city limits and within two weeks time the entire road will be open leading direct to San Antonio canyon and Camp Baldy.

Mrs. Ellis and Mrs. Roafe of Hollywood and Mrs. Frank of Orangeville, Ontario, Canada, are guests here of Mr. and Mrs. J. H. Leeson.

G. M. Saunders, a first class machinist and electrician, is now in charge of the repair department of the F. C. Thomas garage. Mr. Saunders was in the employ of Mr. Thomas for seven years in Pomona and for one year in the Opera Garage, while prior to that he was with the Draper Garage at San Bernardino. Mr. Thomas assures patrons of his garage that Mr. Saunders will prove most efficient from every point of view.

Kremo the brand that put the cream in bread. Boston Bakery and at all grocery stores.—Adv49tf.

Of considerable interest to many in Upland who have heard much of it from people who have seen it, is the coming on next Monday and Tuesday of Marguerite Clark in "Still Waters," said by many to be Miss Clark's greatest picture, to the Colonial. It is a comedy drama of canal boat life and the circus, that, by its remarkable charm and humor has made a great name for itself.—Adv.52t1.

Buy your son or daughter a watch for his or her graduation present. Palis, Jeweler.—Adv.52t1.

Mr. and Mrs. Eckstein have returned to their home in Chicago after spending the winter here.

Mrs. A. Gundy will spend the summer in Long Beach and while she is there Mr. and Mrs. Paul Burkholder will occupy the Gundy residence on Eighth avenue.

W. J. Stowe was out from Los Angeles this week looking after his ranching interests here.

C. L. Vedder spent a portion of this week in Los Angeles.

E. H. Granger, Welles Ross and J. M. Webster have returned from the Sespe fishing and report the fishing poor.

See our special line of graduation jewelry. A. L. Palis, Jeweler.—Adv. 52t1.

E. A. Bowen of Chula Vista was here for a short time this week.

Mr. Harvey Lynn, manager of the Arlington Heights Fruit Exchange, Mr. Urkhart, manager of the Sierra Vista Packing Co., and Mr. Barnes, all of Riverside, were in Upland Tuesday looking over the packing houses in this district.

Eugene McDowell of New Castle, Ind., was a guest here Monday of L. N. Kirk. They were schoolmates in the days gone by.

Get our prices on Blood, Bone and Tankage. General Fertilizer Assn., Ontario, Cal.—Adv.44tf.

After a week superintending the rebuilding of his home, L. N. Kirk is on the job again at the Atwood store and spent Tuesday in Los Angeles buying goods.

In order to demonstrate electric cooking, the Ontario Power Co., has arranged a series of demonstrations to be held here from May 15 to June 15 just back of the First National Bank on Ninth street. An ad on page eight will give you any information desired.

"Get the habit." Visit the new Upland Variety Store. Everybody welcome.—Adv.49tf

Mr. and Mrs. G. W. Kirk left here Monday on the steamer Congress bound by way of Seattle for their former home in Washington.

Mrs. J. S. Hirschler was at the Loma Linda Sanitarium this week where her son Alvin Hirschler is seriously ill.

J. D. Mitchell, who has been ill for some time, was taken to a specialist in Los Angeles Wednesday.

"Bobbie" Fuller, youngest son of City Clerk and Mrs. Fuller, has been seriously ill with an attack of pneumonia. He is slightly improved today.

E. W. Paul and his mother, Mrs. Paul, returned home Monday from San Diego where they spent a short time viewing the sights at the exposition.

Pomona came to Upland Monday afternoon with a parade headed by a brass band, advertising the chautauqua which is being held in that city this week.

Upland's fisherman at Little Bear during the week-end were L. L. Harms, W. R. Goerz, J. H. Kienzle, Ed. G. Eymann, O. H. Ruth, B. A. Ruth, Roy Ruth, A. J. Ruth, Henry Ledig, E. C. Mehl, Perry Long, J. F. Sawyer and Geo. Cable.

Telegraphing to New York just for special orchestra music seems like rather going to extremes, but that is what Manager Whitmoyer of the Colonial has done this week. Finding that the Los Angeles office of the Paramount exchange could not supply him with the complete original musical accompaniment arranged for "Carmen," he wired direct to the publishers, G. Shirmer, in New York for the complete score. The music should reach him in plenty of time for rehearsal and will be played under Fred Wilding's direction next Wednesday and Thursday.

The Upland Woman's club will meet tomorrow afternoon. Miss Durfee has charge of the program which will be devoted to sanitation, "The Cost of Uncleanliness." There will be unison singing and music by the club quartet. Tomorrow's meeting will be in charge of the new officers, Mrs. Lansing T. Vedder will preside.

Born—To Mr. and Mrs. Geo. Allen, May 8th, a daughter.

At the seventh annual track meet and festival for grammar schools under the auspices of the county committee of the Y. M. C. A. held at the Chaffey Union high school campus last Saturday fully 1500 were in attendance, and Upland's grammar school came home with third honors, George Junior capturing first, and Rialto second. Oliver Corey of Upland broke the high jump record for grammar schools, going 5—3½, the previous record having been held by Benson of Upland, which was 5—1. Upland rereceived 36 points, while George Junior captured 50 points and Rialto 47 points.

Two sons of J. H. Berry were seriously injured Wednesday in Oklahoma. Mr. and Mrs. Berry were located at Murietta Hot Springs and the word given them this morning.

NOTICE

Commencing June 1, Young's Shoe Shop will be conducted on a strictly cash basis.

52t4 J. G. YOUNG, Proprietor.

The Chicago judge who ruled, from the beach, that Bacon wrote Shakespeare fortunately has no power to ram his opinion into the minds of those who hold that Shakespeare did his own writing.

GOOD JOB WHILE MONEY HOLDS OUT

Thirty dollars a day is what the county is paying for the check of its financial books by a staff of state accountants.

The realization of the amount of the expense seemed to come Monday with somewhat of a jar.

The grand jury conceived the idea of bringing the state experts here. At first some county officials thought the check was gratis, and then it was learned the county was to pay for three men at $5 a day.

Now, however, the staff which the county is paying has increased to six people. The state has three additional men making the check of accounts it is interested in, and another expert is to install the new system.

The check has been under way for a month, and the end is not in sight.

That the expense to the county may run to $2500 and even more was forecast Monday.

Some county officials are suggesting that an examination of the proposed accounting system should be made to determine in advance whetheh it will entail such additional work as will require additional deputies, and if so, how many.

Those employed on the check are: S. G. Miles, H. F. Cutherbertson, H. A. Bellows, Edmund Becsey, G. N. Ruderbeck, E. F. Fulton, C. A. Bongun, G. V. Mathews, Miss Marie Russell, C. De Sauls and Mr. Patterson, the superintendent of accounts, is here at intervals to supervise the progress of the work.

EIGHTY DOLLARS IN PRIZES

H. C. Hamilton, of the Ontario Ford agency, today has announced a unique prize contest. Eighty dollars is to be divided among three lucky people and there is but little effort connected with the contest.

Contestants must enter three lists each containing the names of twenty prospective Ford buyers. The first list must be in not later than May 20th, the second not before June 10th and the third not before July 1st. The contest closes July 20th.

The contestant whose list furnishes the most actual buyers wins the first prize of $40, the next wins $25, and the third $15.

The agency's district includes Ontario, Upland, Cucamonga and Etiwanda.

Read display announcement of contest on page three. Call or phone for any further information.

EYESTRAIN CAUSED BY IMPROPER LIGHT

Are you straining your eyes and perhaps injuring them, every time you draw a chair up beside the reading lamp in the evening, to glance over the paper?

It is quite likely that you are, according to Professor A. W. Nye, Professor of Electrical Engineering in the University of California.

"Few people understand how to arrange a reading light to secure the best results," stated Professor Nye in a lecture to the students at the university recently. "They fail to realize that too much light is as bad as too little. Bad light results in eye strain, and that results in bad nerves. Many of our headaches, and many cases of poor digestion, are the result of bad lighting.

"The rays from the light should never be allowed to enter the eye, either directly or by shiny reflection. It is also undesirable that there should be a small spot of bright light in the midst of comparative gloom. The lighted portion of the room should be a circle at least eight feet in diameter, and the light should be placed at least six feet from the floor, not too close to the book or newspaper from which you are reading, and slightly behind you. If these conditions are observed, a Mazda light of 40 or 60 watts, with a glass reflector, will prove eminently desirable. The statement is frequently made that the best light for use in studying is an oil lamp, or gas, but this is not true. The reason people sometimes object to electricity is that it is easy to get a too bright light, which is injurious. If pains are taken not to have the light too strong, There is no objection to electricity whatever."

A BUSINESS PROPOSITION

Instead of allowing the city to build duplicate distributing systems for light and power at Los Angeles, the Southern California Edison company offers to buy the power generated by the city.

The contract provides that at the end of five years the city shall buy the distributing system and furnish its own light and power to the people, thus avoiding the loss from constructing a duplicate plant.

This is a business proposition that was brought about by the head of the chamber of commerce and prominent Los Angeles business men, who see the futility of duplication, which the people must pay.

They show that this would mean twenty per cent net to the city of Los Angeles on its actual investment; but what does a sky-cracking vote-buying politician care about the merits of a good business proposition.

The Place to get Walk-Over Shoes

FURNISHING GOODS

The Place to get Mallory Hats

NECKWEAR

HOLEPROOF HOSIERY

Wilson's Toggery

Correct Merchandise

Correct Prices

The Place to get Cooper Krotch Aft

The Place to get Your Suit Made to Measure

MEN WANTED

To wear our new summer shirts. We have a fine assortment of patterns and fabrics, most of which were made up especially for our trade. ¶ These patterns were picked from a large assortment of fabrics just as soon as the mills made their showing for the summer's shirts and styles were selected to suit our trade

Balboa Shirts

The Balboa shirt is the latest creation in men's shirts. It is truly "a real man's summer shirt." It has the Balboa convertible collar—that really converts. Worn up it looks just like any low soft collar which has a dress-up appearance, and can be worn by any business or professional man. Worn down it is low enough for comfort—not too low. Its thoroly masculine.

Sport Shirts

In these strictly summer outing shirts we have a large assortment in plain whites and fancy patterns, short or long sleeves. These have a "three-way collar" which can be worn nicely in three different styles, and is the most comfortable outing shirt made.

We also carry the sport shirt in light weight flannels and in blue and gray chambrays.

Boy's Sport Shirts

In fancies and plain blue and gray chambray.

Balboa and Sport ties in large assortment of patterns, shades

"Yours for Comfort"

J. J. ATWOOD COMPANY

UPLAND, CALIFORNIA

Mac's Drug Store Service

We're celebrating the return of the "Good ole Summer" with some peekaboo suits and by slipping you a few MAC Specials

SANDALWOOD TALCUM

Now here's a refreshing treat from the Orient. Sandalwood Talcum, and you can buy these 25c cans for 14c.

MAC'S ROOT BEER EXTRACT

makes 5 gallons root beer and costs but 25c the package.

FREE TO EVERYBODY

A Wrigley's Booklet and a sample of Spearmint Gum. Dodge in and get one. Mac Says So.

PIPE SMOKERS

Pipe assortment of 25c, 35c and 50c values. Your choice 25c.

SHAMPOO SOAP

Mac's Tar Shampoo Soap, 15c the big bar, 2 for 25c. For skin and scalp.

SODA SPECIAL

On Saturday only we will give a 5c package of Liggett's Gum to every one buying an ice cream soda at Mac's fountain.

DRESSING COMBS

Mac is also offering a splendid line of ladies' dressing combs. Regular 50c values and beauties, too. Special 39c.

SPOT CLEANER

Regular 35c, special at 23c. Ladies, this will clean white kid gloves or shoes in a jiffy. Mac Says So.

CANDY SPECIALS

Peanut Brittle at 17c the lb. Nut Nougat at 23c, and some more of those 60c chocolates at 33c the pound.

It Pleases "The Men Behind the Orange Front" to please you—Mac Says So!

Mac the Medicine Man

SEE OUR NEW FAVORS

Small Bud Vaces at . 25c each
Large Bud Vaces at . 50c each

THIS WEEK FOR

15c Popular Music See Our Window Full 15c

POPULAR CLASSICS
25 and 30 cents

NEW COPYRIGHT BOOKS

Just David—Porter . . . $1.25
The Phanton Herd—Bowers $1.30
The Beast of Tarzau . $1.30
Buck Parvin and the Movies
C. O. D.—Lincoln . . $1.30

THE UPLAND BOOK STORE

"SHALL WE SEE EVIL THAT GOOD MAY COME?"

(Continued from Page 1)

stalled a modern Powers 6A moving picture machine with motor and fireproof booth and other accessories. In taking up this work in the First Church in Bakersfield, which was the first Methodist Episcopal church in Southern California to install a moving picture machine, I was brought into close association with practically all the moving picture concerns in Southern California. We ran a picture on Friday afternoon and Friday night—in the afternoon for children, and in the evening for anyone who desired to attend. We charged no admission at the door, but asked that each pay 10 cents for adults, and 5 cents for children. On Sunday, prior to Sunday school, we showed a religious or educational reel.

Difficulty arose when we began to search for suitable pictures. There are a great many subjects that have been produced, but thousands of them are unfit to be shown to the church organization. In the church today we have a great deal of prejudice; some of it is well founded, and other prejudice is not well founded. A great many people have been opposed to the installation of moving pictures in the church because they have failed to understand the opportunity which is presented by its use for religious and educational purposes.

A few weeks ago I was speaking on the subject from Mica of Mount Ephraim, when I made this remark, that theaters and moving picture institutions and other forms of public amusement were constantly seeking the approval of the church in running certain pictures, plays and other productions, and there are hundreds and thousands of these that are unfit to be seen by the youth of today. They desire the sanction of the church, not because they have any special regard for the church itself but because they believe in the moral standards which the church represents. Against the moving picture business today as a business, I have no more opposition than I have to any other enterprise of a commercial character; but I say because of my practical association with moving picture men in the attempt to secure all kinds of moving pictures that could be used in a church, I think that this experience entitles me to speak on the subject of moving pictures for churches with authority. I want to say everything frankly, without a particle of animosity, and against the moving picture enterprise as a business, I want it distinctly understood that I have no pronounced opposition, but I shall endeavor to show that there are some fundamental principles involved growing out of this discussion which touch the religious organizatons of the modern world.

Now the immediate occasion which caused me to withhold my judgment concerns every man and woman in this audience tonight. This question of securing citizens from the community to censor a picture is used in various communities for the purpose of establishing in the minds of moving picture managers approval for certain films which they desire to show, for if there is too much opposition, most of them, particularly in the smaller and residential communities, have respect enough for public opinion to be governed by it. I was sure that my judgment in this matter would have nothing to do with the showing of the picture. In the first place, I was the only minister that was able to be present. Brother Stone was out of town, and I was very sorry I was the only minister that was present to see this picture. But I paid particular attention to the play from beginning to end, and was particularly interested because of my previous experience with moving picture concerns, and I am just as sure, friends, in this case, as in all others, that the theaters and other public amusement concerns seek the sanction of the church because they desire to have their business sanctioned by the best standards of life, but I was just as sure in going to see the picture that my judgment would count for very little with the members of this committee. The city of Upland is no exception to this rule. These censor committees are usually made up from the non-religious walk of life. They are often made up of people associated with secular education, but they are not composed of very many people interested in religious education.

So as I carefully analyzed the picture from beginning to end I felt sure that if I gave my judgment, as others gave their judgment, that it would influence a large number of people to visit the picture house and see it, not for its merits as a picture, but because of the opposition which I would be forced to render against such an exhibition. They would be anxious to see what I objected to more than to be influenced by the good in the film. I did not believe that in giving my judgment on the picture at the time, that it was good business judgment, and so I refused to give my opinion. I have absolutely no faith in censor committees. It is not that I do not prize the opinions of other people, but simply because many of them are vitally out of touch with the factors which have to do with character development.

The third phase of my subject tonight deals with the moving picture business as a means of teaching morality. My impression is that it is tending not toward morality, but it is constantly growing into a great commercial business enterprise, with little regard to the delicacy of the are repulsive under these forms of subjects presented, many of which publicity. The reason of that is because commercialism is today controlling the moving picture business, just as it has controlled for years the theater business, and so long as commercialism dominates any institution or enterprise, just so long will it be removed from being largely influenced by the highest standards of life. Commercialism endeavors to deprive religious service of its symbolism, beauty and purity. Commercialism has robbed Easter and Christmas of many of their great fundamental principles. There is a real principle involved in the statement that I am about to make. The custom of holding a service on a mountain top on Easter morning is opposed to the chief idea of Easter which is, not that God is a God of the open air, but that he is the author of the resurrection of the soul from the dead. This influence I charge to commercialism. However, in the theatre, and all other common enterprises, including the moving picture institution, I find them devoid of any regulations or laws which appeal to the moral or spiritual processes in the development of intellect and character. Now when I was looking into this moving picture business, I was anxious to reform the whole business. I said, "I am going to find out," so I went to a number of the most important managers and had personal conferences with these men, on the need of producing and supplying educational reels. There was so much difficulty in securing suitable reels, and I soon discovered that the picture men were ignorant of what was essential. I would ask for a good, clean, educational subject, free from sentimentalism and devoid of cheap love scenes, and would be taken into a dark room, the motor turned on, and there would be thrown on the screen what the operator would term "just the thing" I wanted, and to my intense disgust, it was utterly out of harmony with my desire. There are a few good pictures, but not sufficient for a continuous program, and the expense was so great for the better films, that to put them on regularly was prohibitive, while the cheaper reels had either been so much used, or were such poor subjects, that they were unfit to be shown. I came in touch with one of the chief representatives in the moving picture business, and presented the whole matter to him, and suggested to him the possibility of securing annual contracts from the churches and educational organizations which have machines, but there were not of sufficient number to justify the attempt. Later he wrote me a letter from New York city saying, "We are anxious to do some of the things that you suggest in your letter and in the personal conference we had with you, but the very minute that we advertise a reel as a religious, educational or historical reel, it dies an immediate commercial death." Now, this carried the thing back to another principle—the principle of humanity. I do not believe, my friends, that the moving picture will ever become a great force in teaching morality, and in teaching the great fundamentals of health and spirituality. I believe that the modern moving picture enterprise does now, and will continue to appeal to three elements—sensationalism, entertainment and sentimentalism. I was greatly interested in some of the films that I examined for our church. We accepted a religious subject. I think it was caled the "Passion of Our Lord," and the whole thing from beginning to end was a Catholic reel. They had the nuns, and the cross, and the monks, and the whole business. They did not leave anything out. I am not here to speak against Catholicism, but merely wish to indicate the blind ignorance of men who would send a reel of this kind—of that ultra-Cathoilc character—to an ultra-Protestant audience. The excuse for this is, they simply do not understand. I do not expect all reels to be of a sober nature. I desire personally films of variety, with brightness, activity and life, and I would say, "I want something that has life to it and brightness, but no sentimentalism where someone has cheated some other felow out of his girl, and took some dirty method of doing it, and the operator would say, "I have just the thing" (they always say that), and he would throw a reel on the screen and it would just make you sick.

From the standpoint of the church, those fellows have no more idea what the church needs and wants, to teach the religious problem, than those fourteen mules that are supposed to pull the moon.

I say again, I believe that the moving picture enterprise as it now does, will always continue to appeal to sensationalism, entertainment and sentimentalism. What about "Damaged Goods?" I know that some of these people here tonight want to know my opinion of this picture, and I proposed to give it, and to tell you just what I believe and consider "Damaged Goods" to be. This picture, in my opinion, is one of the most vicious and suggestive films thrown upon the screen today. Seeing and thinking and acting are very closely related. If you will turn to Phillipians 4:8, you will find these words: "Finally, brethren, whatsoever things are true, whatsoever things are of good report, think on these things." A man's thinking and sight and conduct are inter-related in everything he does every day.

I believe that one of the most vicious philosophies that has gotten hold of the popular mind is that if you see evils, the seeing will help you to shun them. No one has anything to say against the lesson in "Damaged Goods," but it is the representation of evil in the film against which I register my objection. Thousands will see in these vicious suggestions things which will influence their lives—things which they would never think of had they not seen them on the screen.

I say on this principle, that more people are ruined because of things they see than by any other law which governs them.

But someone will say, "Mr. Wentworth, don't you believe that to see the lessons that grow out of evil will save men from falling into such evils; and don't you believe that humanity will learn by seeing?" No, frankly, I don't. Why? Because they never have. The world will never learn by seeing evil.

You will remember, a few years ago, the question of prostitution came up in our great cities, and Los Angeles was one of the many involved. The question was whether it should be eliminated by regulation or segregation, but it was soon discovered that it could not be regulated, and the attempt was made to follow the process of segregation, which also utterly failed, and now there is no publicist of any consequence who will advocate either regulation or segregation. There is only one process of law in relation to the social evil, and that is absolute abolition and prohibition, and they said, "We shall have absolute prohibition in the city of Los Angeles." The present mayor of Los Angeles, who was at that time the effective chief of police, applied these laws, with the result that today Los Angeles is one of the cleanest cities on the planet.

You cannot afford to have your children go by the board. It will be practically useless to ask your children to avoid these pitfalls while they see them constantly in the community or represented by pictures on the screen. In other words, what they see will be what will regulate their conduct.

For that reason "Damaged Goods" represents the most vicious principle that has gotten a hold of the modern mind.

If you are here tonight, and have cherished the hope that a man prefers good because he sees evil, take for example the saloon business. Why is it that you would rather live in Upland or Corona or Riverside than in Bakersfield, or San Bernardino or San Francisco, if you were to build a home and raise a family? Why is it that Adolphus Busch has a magnificent residence in Pasadena? Why is it that one of the largest brewers in the country lives in a dry town? He who would put an enemy into a man's mouth to steal away his brains prefers to live in a clean city where his children are not permitted to pass the low, filthy dens and grog shops. I have lived in saloon towns, and I have lived in no-saloon towns, and was raised for the first twelve years of my life in Kansas, thank God. I believe that the opposition to the liquor business which is so deep and curdling in my blood was created in the dry state of Kansas, where I never saw a saloon, for I never did see a saloon until I crossed the state line into Colorado.

Now, my friends, this question of seeing evil that we may avoid it is the barest balderdash, and when you are controlled by this sentiment, you have to reap the consequences. Knowing what I know, I would not have my children reared in a saloon town under any circumstances whatsoever, because what the child sees is what influences him. You may talk to him and reason with him while he is young concerning these matters, but so long as he sees the evils of license and licentiousness all about him, he will be influenced by them. He will see a drunken man staggering out of a saloon like a slobbering idiot, and when the boy gets old enough to do as he pleases, he will do exactly the same thing. This is because his life is largely controlled by the things he has seen.

I want to be fair to all concerned. Someone may say, "Mr. Wentworth, the fellow with evil in his heart will see it. That is the old stock-in-trade. Let me tell you something: You will get evil in your heart as you see it. If it is in your heart, that is how you came in possession of it. The boy gets the bad habit because he sees or hears it. His parents tell him all the consequences, and he pays no more attention to those consequences than if he had not been told. You take the educators represented in this audience tonight. They recognize the fact that 75 per cent of the knowledge obtained comes through the eye. They are careful about the pictures they put in the schoolroom and in the home. If the child is carried past the period of life where he is tender and sensitive to these influences, so that he is established in his mental and moral life, you can trust him most anywhere.

Now then, the more you advertise evil, the more it will be practiced. The creators of the silent drama do not see this. No city cares to come out and say, we have so many open saloons; we have so many gambling dens; we have so many cheap theatres. No, they don't say this. They say, we have so many good picture houses, so many good public enterprises, and keep quiet on the number of filthy saloons and red light districts.

Yet, in the conduct of community affairs, men who don't care to advertise these matters openly before the world, nevertheless advertise them in the community before the youth. And in the silent drama all these forms of evil, and vicious and vulgar practices and caricatures of life are brought before them with a visual power which they cannot resist. They see it all.

If a child can be so nurtured and cultured that they can pass the delicate and sensitive period of their youth surrounded by the best and the noblest and the truest and the sweetest and purest, there will be little difficulty about their following in the paths of virtue the balance of their life. They can go out and face the world and say, "My strength is as the strength of ten, because my heart is pure."

Let me give you a few examples—some of the best men of the world. I can say that the most influential characters of the world have been reared under a narrow moral discipline.

Sir Robert Perkes, son of a Wesleyan minister, born in a home of most limited resources and reared under exacting religious discipline. He strugglied hard through the years to gain his legal educati n, and by his supreme effort and self sacrifice and devotion to the principles which were instilled into his nature in a pious home, he was able to prepare himself for the law, and finally crossed a chasm which divides the people of poverty and the people of influence in England, until he gained a lofty eminence in the affections of the English people, and secured the recognition of the crown for his loyal service to the people of Great Britain. Perkes, like Gladstone, came up under strick moral and religious instruction.

Bishop Simpson, one of the greatest orators of the modern world, came to maturity through a long process of hardship and narrow discipline. It was through this process of studying the principles of the noblest and truest of mankind that he came in possession of that strength of character which made him one of the peers on the platform and in the pulpit, and as a leader of men in the nation.

Let me mention Jonathan P. Dolliver, that superlative orator from Iowa. He moved into the state of Iowa while still a young man, and struggled hard as a laborer on the railroad to make his living and save money to finish his legal education. He was known even in his early years as a natural born orator, and the temptation was often suggested to him that he yield to the flattery of his friends and become famous simply on his oratorical power as an asset, but young Dolliver refused to do this, gave himself to the study of the best books, to the pursuit of those laws of self-denial and self-discipline which made his life, prior to his entrance into the realm of law, one long period of toil and hardship, but he won out in the end, and by faithfulness to these simple laws of duty to both himself and God, he stored up a reservoir of power which made him a master of public policies up to the time of his death.

Lastly let me speak of Justice Hughes, a man who is at the present time probably the most popular man in America, and who will doubtless receive the nomination at the hands of the republican delegates for the republican party. Justice Hughes was the son of a clergyman, born in a home where the financial resources were limited, but where discipline was abundant. His life was perfected under the crucible of hardship, sacrifice and self-denial, and until he came into the great firm of Carter & Hughes, he forged out his life on the anvil of some of the bitterest and most trying experiences that come to any man. His devotion to duty and the cause of Christianity developed a character true enough and great enough to rule a continent.

I am here to tell you frankly, friends, that this is the only system that will ever make a boy worth anything. These men came up from those narrow limitations that are a blessing to everybody. God pity the boy that has all the money he can burn. His father ought to be hung—not the boy. You take the average boy or girl that makes a habit of going to the moving picture show—the boy that spends his or her time around the modern moving picture house. I tell you, friends, that such a boy or girl will have no exalted purpose in life whatever.

The reason why the moving picture machine will never become a great institution for teaching morality is this: The producers of pictures and the average manager of the moving picture institution are men who are practicallly out of touch with the religious problems of life—many of them bitterly apposed to the teaching of religion.

Think about it. Now when these men are more in sympathy with the great moral and spiritual forces of life in the world, we may hope for some greater influence for good from these groups, but it is notorious that at the present time they are absolutely out of touch with the great spiritual processes out of which character is made. No institution can become a greater teacher than those who represent the institution themselves.

What is the remedy? In the first place, I believe it is your business as citizens of this community—in fact your privilege—to have something to say about the pictures that are shown. If you do not like a picture, go to the manager of the picture house and tell him frankly just what you think of it. Reason the thing out with him; take him into your confidence. Of course all people are not going to agree on the same things, but if the people of this community would demand that only the highest grade of pictures be shown, such things as "Damaged Goods" would never appear on the local screen. No, not in a community like this.

Some will ask if you do not believe these moral lessons can be taught in the average moving picture house, then how can these lessons be brought to the parents and youth of today? Who knows what the evils are growing out of sin better than the average physician? No one. It is he who treats them, and it is from him the community has a right to expect some method of avoiding them. If the medical associations in each community, who are the best informed of any concerning the filthy diseases represented by "Damaged Goods" will institute a systematic campaign, teaching the method of avoiding these diseases, and if not avoided their inevitable consequences. If well printed pamphlets can be put into the hands of parents—pamphlets which are written in the language of the people, and not in the language of science, these pamphlets to be sanctioned and written by the medical men of the county, community or state, and to go forth with their sanction, and printed without the obnoxious portrayal of the temptations leading up to these evils, I am sure that permanent good could be accomplished by them. They would have a constructive value, as I believe such books as those written by Mr. Stahl for boys and girls have. Up to the present, so far as I know, no systematic endeavor on the part of medical associations has been attempted in this direction and yet they are of all others the most capable of leading the community in the right direction.

You say that boys and girls should know something of these things, and they certainly should, but this knowledge should come to them from those who love them best, and not from some outside source.

And finally, I am not myself sure as to the teaching of sex hygiene in the public school system, but I do believe that the public school authorities—that county boards with the county superintendent and state superintendent of public instruction, ought to become sponsers for a system of sex and social instruction in the name of education, and that this form of literature be distributed free to the public in the name of a well regulated educational and social standard.

May I give you the judgment of one of the best educators in the state, whose name I withhold for reasons I consider prudent. He is county superintendent of one of the great counties in the state, and has more to do with the question of visual education in California than any other one man.

And yet he came into our city to see what our church was doing with a moving picture machine. He said, after looking over the plant: "You will discover (which I afterwards found to be true) that many of the best people outside of your church will support your plant, who will not care to send their children to the average picture show at all."

Dozens and dozens of people actually did this thing only on the ground that they could send their children to our entertainments on Friday afternoon, and be sure that that they saw no vicious or distorted views of life. They sent their children and they came themselves, and they said, "Our children go to no other picture house in this community."

Let me remind you that this whole process leads back to my original statement, that the development of the child life is almost exclusively the product of what he sees, what he thinks and what he does.

"If there be any virtue, if there be any praise, think of these things."

When a man loses his temper don't stop to help him find it.

ASTONISHES UPLAND

The QUICK action of buckthorn bark, glycerine, etc., as mixed in Adler-i-ka, the appendicitis preventative, astonishes Upland people. ONE SPOONFUL of this remedy relieves sour stomach, gas and constipation AT ONCE. J. M. Collins, druggist.

Back East Excursions

1916

June 1, 2, 3, 8, 9, 10, 26, 27, 28

July 1, 2, 4, 5, 6, 11, 12, 13, 26, 27, 28

August 1, 2, 3, 8, 9, 10, 24, 25, 28, 29

September 7, 8, 12, 13

SOME FARES

Chicago	$ 72.50
Kansas City	60.00
Omaha	60.00
St. Louis	70.00
New York	110.70

Proportionately low fares to many other points.

Final return limit, ninety days from sale date, BUT not later than October 31, 1916.

Diverse route arrangements

Liberal stopover privileges

SEE AGENTS

SOUTHERN PACIFIC

SOUHERN PACIFIC SERVICE
THE STANDARD

Put yourself in HER place Mr. Man

Why not get a good oil stove so that during the hot weather your wife or mother or sister or daughter, can prepare the meals in a cool, *comfortable kitchen?*

There's no overheating the kitchen with an up-to-date oil cook stove. It's just like cooking with city gas. The burners concentrate the heat at the different cooking points.

NEW PERFECTION OIL COOK-STOVE

For Best Results Use Pearl Oil

No wood or coal or ashes to lug. No waiting for fires to catch up. The long blue chimneys do away with all smoke and smell. In 1, 2, 3, and 4-burner sizes, with or without ovens. Also cabinet models with Fireless cooking oven.

STANDARD OIL COMPANY (California)

FOR SALE BY
EYMANN-GOERZ HARDWARE CO.
MEHL HARDWARE CO.
D. Q. MINAR

PRODUCT OF
RUSSELL'S BEST
Turkey Red
WHEAT FLOUR
From Your Grocer

Russell Milling Co.
Russell, Kansas

Why pay $300 more?

When you look over the other Sixes on the market and find

—that to equal this Studebaker SIX in power and size, you must pay nearly a third more;

—that no other SIX within hundreds of dollars of its price gives such POWER and flexibility;

—that no other 7 passenger SIX at its price gives the 122-inch wheelbase that insures the comfort and riding-ease this Studebaker SIX is famous for;

—that no other car on the market, irrespective of price, gives more basic quality of materials, more excellence of design, more perfection of finish;

Why pay $300 more for a Six that gives no more? We invite every man who is going to buy a car to come in and see this new Studebaker—and we'll put it thro' any tests for performance, comfort or quality that you can think of.

Studebaker

SERIES 17 SIX
50 h.p. 7 pass. **$1085**

Four-Cylinder Models

Touring Car, 7-pass.	$875
Roadster, 3-passenger	850
Landau-Roadster 3-pass.	1150

Six-Cylinder Models

Touring Car, 7-pass.	$1085
Roadster, 3-passenger	1060
Landa Roadster, 3-pass	1350
Coupe, 4-passenger	1600
Sedan	1675
Limousine, 7-pass.	2500

F. O. B. Detroit

D. B. WYNNE, Agent, 123 N. Lurel Ave., Ontario Cal. Pho -L

Phone 102

PROFESSIONAL CARDS

DR. H. G. CODLING
Dentist
Hours: 9 A. M. to 12 M.; 1 P. M. to 5 P. M.
Evenings by Appointment.
Phone 48 Upland, Cal.

MRS. BURTON and MRS. HAYES
Designing and Dressmaking
No. 335 First Avenue, Upland, Cal.
Hours: 9 a.m. to 12 m. 2 p.m. to 5 p.m., except Saturdays.

DR. W. H. CLARK
(Successor to Dr. Harvey)
Osteopathic Physician and Optician
Euclid Avenue near Ninth St.
Office hours 7 a.m. to 9 p.m.
Phone 13-J. Lady Attendant.
Upland - - Calif.

A. W. BURT
Notary Public Lawyer
Practice in both State and Federal Courts. Legal and probate business given the most careful attention. No charge for preliminary consultation. Suite 117, Ruedy Bldg. Entrance on Ninth St., or Second Avenue
Telephone 63

C. L. VEDDER
Undertaker, Embalmer and Funeral Director
Automobile or horse-drawn hearse, as preferred. Night and day calls promptly answered. Lady assistant.
Phones: Undertaking Rooms, 312.
Cor. Euclid and C Sts., Upland, Cal.

Phone 151 Res. 458-R
C. M. PAXSON
Funeral Director and Licensed Embalmer
216 Second Ave. Upland, Cal.

A. H. LAWRENCE
Attorney-at-Law, Upland, Cal.
Special attention given to probate business and collection of debts. Is also a Real Estate and Loan Broker; a Notary Public. Insurance written in non-board companies at a low rate on dwellings. Legal papers carefully drawn.

DRAPER & MINIS
Undertaking and Embalming
Lady Assistant will take charge of ladies and children Calls promptly answered day or night. Draper, Ontario, phones: Sunset 521, Home 2101. Minis, Upland. Residence phone, Sunset 286.

DR. C. H. WIMPRESS
Osteopathic Physician
Office and residence, Northwest Corner Euclid avenue and Vernon Drive, at the car line Junction. Telephone 26.
Upland, Cal.

DR. ALICE P. SMITH
Osteopathic Physician
Office: N. W. Cor. 1st Ave. and P. E. Track. Hours: 9 a. m. to 5 p. m. Evenings and Sundays by appointment.
Phone 469. Upland, Cal.

EMPIRE REALTY AND MORTGAGE CO.
M. E. Titus, Pres. F. W. Palmer, Sec.
Office in First National Bank Bldg. Real Estate and Loan Brokers. Phone Sunset 335-J.
Upland, Cal.

DR. FORESTER
Oculist and Aurist
Diseases of the eye, ear, nose and throat. Glasses fitted and furnished are of the highest standard of efficiency and guaranteed in every case.
276 N. Garey Avenue, Pomona, Calif.
Phones—383. Res.—5207
EXAMINATION FREE

H. B. TUCKER
Pianos and Piano Tuning
Upland, Cal. Phone 149-Y
Mason & Hamlin, Hardman, Packard, Kingsbury, Ludwig, Wellington Pianos, and Player Pianos.

B. L. BYER
Insurance of All Kinds, Written in the Best Companies
Phone 251-Y, or 428 Third Avenue, Upland.

Your Children Served Same as You

You can send your children to this store to do the grocery shopping and be positively assured that the same service and the same high grade of goods will be given them as if you had come. This is tea and coffee headquarters. We carry none but high-class groceries. We would like you to try

Scot Tissue Towels
They Save Housework

in many ways. They are fine for absorbing grease from fried foods or absorbing spilt liquids. They make good polishers and cleaners for cut glass, mirrors, range tops, etc. Use them as towels and save your linen; save washing, too. Junior, medium and large size rolls. *Try Scot Tissue Toilet Paper*—it's very soft, absorbent and snowy white. Large rolls, 10c.

H. KLINDT, GROCER

UPLAND TRANSFER CO.
W. E. Allen, Proprietor
General Transfer Work and Heavy and Light Hauling. Prompt Attention. Phone your Orders to Neff's Livery Barn (Phone 124-R) during the day. After 6 p. m. call up Main 109-Y.

LEGAL ADVERTISING

$5.00 PER SHARE

NOTICE OF ASSESSMENT

San Antonio Water Company; Principal Place of Business Ontario, San Bernardino County, California.

Notice is hereby given that at a meeting of the Board of Directors held on the 18th day of April, 1916, an assessment (No. 77) of $5.00 per share was levied upon the subscribed Capital Stock of the corporation (exclusive of the stock owned by the corporation) due and payable immediately to the Secretary of said Company at its office in the City of Ontario, San Bernardino County, California.

Any stock upon which this assessment shall remain unpaid on the first day of June, 1916, shall be delinquent and advertised for sale at public auction, and unless payment is made before, will be sold on Friday, the 30th day of June, 1916, at nine o'clock a. m., at the office of the Company, to pay delinquent assessment together with costs of advertising and expenses of sale.

By order of the Board of Directors.
No postponement.
4944 J. O. MILLS, Secretary.

ASSESSMENT NOTICE

Mountain View Water Company — Location of Principal Place of Business, Upland, San Bernardino County, California.

Notice is hereby given, that at a meeting of the Board of Directors, held on the 24th day of May, 1916, an assessment of $2.00 per share was levied upon each and every share of the subscribed capital stock of the corporation, payable on or before the 24th day of May, 1916, to Geo. J. Krehbiel, the Secretary of the corporation, at the office of the corporation, at the residence of Geo. J. Krehbiel, West Tenth street, Upland, San Bernardino County, California. Any stock upon which this assessment shall remain unpaid on the 27th day of May, 1916, will be delinquent and advertised for sale at public auction, and unless payment is made before will be sold on Saturday, the 17th day of June, 1916, at 2 o'clock p. m., to pay the delinquent assessment, together with costs of advertising and expenses of sale.

GEO. J. KREHBIEL, Secretary.
April 24, 1916. 50-t4

NOTICE OF ADMINISTRATOR'S SALE OF REAL PROPERTY

In the Superior Court of the State of California, in and for the County of San Bernardino.

In the matter of the Estate of John H. Bolles, deceased, No. 4486.

Notice is hereby given that, pursuant to an Order of the Superior Court of the County of San Bernardino, State of California, made on the 12th day of July, 1915, in the matter of the estate of John H. Bolles, deceased, the undersigned administrator of the said estate of said deceased, will sell at private sale in one parcel to the highest bidder, upon the terms and conditions hereinafter mentioned and subject to confirmation by said Superior Court of the County of San Bernardino, on or after Monday, the 22nd day of May, 1916, all the right, title, interest and estate of the said John H. Bolles, deceased, at the time of his death, and all the right, title and interest that said estate has by operation of law or otherwise acquired, other than or addition to that of said deceased at the time of his death, of, in and to those certain lots, pieces or parcels of land situate, lying and being in the County of San Bernardino, State of California, more particularly described as follows: Lot 162, 169 and 204, of Ontario Colony lands, as per plat of said lands of record in the office of the County Recorder of San Bernardino County in Book 9 of Maps, page 43 thereof.

Terms and conditions of sale, cash, lawful money of the United States, ten per cent of the purchase price to be paid at the time of sale, balance on confirmation of sale, deeds and abstract to be at the expense of the purchaser; the purchaser to assume the payment of and take the property purchased by him subject to all the State and County taxes and all assessments of whatever name or nature, which are now or may become hereafter chargeable to or a lien against the property purchased by him.

All bids must be in writing and must be left at or mailed to the office of Warmer and Jones for said Administrator, at Rooms 1 and 2, Citizens Bank Bldg., Ontario, California, or may be delivered to the said administrator personally in said County of San Bernardino, or may be filed in the office of the Clerk of said Court at any time after the first publication of this notice and before the making of the sale.

Dated this 4th day of May, 1916.
ISAAC JONES,
Administrator of the Estate of John H. Bolles, deceased.
WARMER & JONES,
5113 Attorneys for Administrator.

NOTICE OF ASSESSMENT

Canyon Ridge Water Company—Locaiton of Principal Place of Business, Upland, San Bernardino County, California.

Notice is hereby given that at a meeting of the Board of Directors, held on the 2d day of May, 1916, an assessment of $3.00 per share was levied upon each and every share of the subscribed capital stock of the corporation, payable on or before the 2d day of June, 1916, to John N. Huehn, the secretary of the corporation, at the residence of John N. Huehn, 745 Second Avenue, Upland, San Bernardino County, California. Any stock upon which this assessment shall remain unpaid on the 3d day of June, 1916, will be delinquent, and advertised for sale at public auction, and unless payment is made before, will be sold on Saturday, the 24th day of June, 1916, to pay the delinquent assessment, together with costs of advertising and expenses of sale.

JOHN N. HUEHN, Secretary.
May 2, 1916. 5114

W. M. Dundas
Planing Mill
Cabinet and Repair Work
Phone 106-J
UPLAND, CALIFORNIA

PERRY LONG
BARBER SHOP
and
BATH-ROOMS
Good Service is Our Slogan
Cleanliness Our Watchword
SECOND AVE. UPLAND

SAN BERNARDINO COUNTY
Mutual Fire Insurance Co.
Will give you protection against loss by fire at less than one-fourth what it costs in old line companies, in Riverside and San Bernardino counties.
Over 3000 Policy Holders
$5,000,000 Insurance Written
Write for rates or ask the agent to call. JOHN N. HUEHN,
Secretary and General Agent.
Phone Pacific 2J or 351J.

No. 8266

Report of the Condition of the First National Bank of Upland, at Upland, in the State of California, at the Close of Business on May 1st, 1916

RESOURCES

1. Loans and discounts		$162,145.88
2. Overdrafts		None
3. U. S. Bonds deposited to secure circulation (par value)		10,000.00
4. Bonds, securities, etc.:		
b Bonds other than U. S. bonds pledged to secure postal savings deposits	$ 995.60	
c Bonds and securities pledged as collateral for State, or other deposits (postal excluded) or bills payable	14,900.61	
Total bonds, securities, etc.		15,895.61
6. a Subscription to stock of Federal Reserve Bank	2,100.00	
b Less amount unpaid	1,050.00	
		1,050.00
7. Value of banking house (if unencumbered)		13,850.00
8. Furniture and fixtures		4,372.50
10. Net amount due from Federal Reserve Bank		6,500.00
11. a Net amount due from approved reserve agents in New York and Chicago	11,170.21	
b Net amount due from approved reserve agents in other reserve cities	36,774.53	
		47,944.74
12. Net amount due from banks and bankers (other than included in 10 or 11)		2,829.84
15. a Outside checks and other cash items	894.88	
Fractional currency, nickels, and cents	97.93	
		992.81
19. Coin and certificates		7,150.00
20. Legal-tender notes		1,445.00
21. Redemption fund with U. S. Treasurer and due from U. S. Treasurer		500.00
Total		$274,676.38

LIABILITIES

25. Capital stock paid in		$ 25,000.00
26. Surplus fund		10,000.00
27. Undivided profits	6,087.50	
c Less current expenses, interest, and taxes paid	3,415.36	
		2,672.14
28. Circulating notes outstanding		10,000.00
Demand deposits:		
33. Individual deposits subject to check		171,389.14
34. Certificates of deposit due in less than 30 days		15,700.16
36. Cashier's checks outstanding		960.57
38. Postal savings deposits		19.50
39. State, county, or other municipal deposits secured by item 4c of "Resources"		12,425.00
Total demand deposits, Items 33, 34, 36, 38, 39		200,494.37
Time deposits (payable after 30 days, or subject to 30 days or more notice):		
41. Certificates of deposit		10,023.24
43. Other time deposits		16,486.63
Total of time deposits, Items 41,43	26,509.87	
Total		$274,676.38

State of California, County of San Bernardino, ss:
I, D. E. Dobbins, Cashier of the above-named bank, do solemnly swear that the above statement is true to the best of my knowledge and belief.
D. E. DOBBINS, Cashier.

Correct—Attest:
CHAS. V. BARR,
ISAAC C. BAXTER,
C. T. McCULLOCH, Directors.

Subscribed and sworn to before me this 10th day of May, 1916.
A. H. LAWRENCE, Notary Public.

No. 9570

Report of Condition of the Commercial National Bank, at Upland, in the State of California, at the Close of Business on May 1, 1916

RESOURCES

1. a Loans and discounts		$284,481.99
2. Overdrafts, secured, none; unsecured		196.09
3. U. S. Bonds:		
a U. S. bonds deposited to secure circulation (par value)		20,000.00
4. Bonds, securities, etc.:		
b Bonds other than U. S. bonds pledged to secure postal savings deposits	3,750.00	
c Bonds and securities pledged as collateral for State, or other deposits (postal excluded) or bills payable	30,388.80	
Total bonds, securities, etc.		34,138.80
6. a Subscription to stock of Federal Reserve Bank	4,000.00	
b Less amount unpaid	2,000.00	
		2,000.00
7. a Value of banking house (if unencumbered)		20,739.56
8. Furniture and fixtures		6,462.91
9. Real estate owned other than banking house		5,825.00
10. Net amount due from Federal Reserve Bank		11,879.99
11. a Net amount due from approved reserve agents in New York, Chicago, and St. Louis	5,652.01	
b Net amount due from approved reserve agents in other reserve cities	20,440.25	
		26,092.26
12. Net amount due from banks and bankers (other than included in 10 or 11)		3,147.01
14. Other checks on banks in the same city or town as reporting bank		1,554.92
15. a Outside checks and other cash items	620.20	
b Fractional currency, nickels, and cents	103.16	
		723.36
16. Notes of other national banks		195.00
19. Coin and certificates		19,187.20
20. Legal-tender notes		335.00
21. Redemption fund with U. S. Treasurer and due from U. S. Treasurer		1,000.00
Total		$437,959.09

LIABILITIES

25. Capital stock paid in		$ 50,000.00
26. Surplus fund		16,000.00
27. Undivided profits	11,221.88	
c Less current expenses, interest, and taxes paid	5,943.99	
		5,277.89
28. Circulating notes outstanding		20,000.00
31. Net amount due to banks and bankers		6,567.58
Demand deposits:		
33. Individual deposits subject to check		244,835.07
34. Certificates of deposit due in less than 30 day		17,133.28
36. Cashier's checks outstanding		5,740.39
38. Postal savings deposits		866.38
39. State, county, or other municipal deposits secured by item 4c of "Resources"		22,500.00
Total demand deposits, Items 33, 34, 36, 38 and 39		291,075.12
Time deposits (payable after 30 days, or subject to 30 days or more notice):		
41. Certificates of deposit		14,638.50
Total of time deposits, Item 41	14,638.50	
47. a Rediscounts with Federal Reserve Bank		19,400.00
48. Bills payable, including obligations representing money borrowed		15,000.00
Total		$437,959.09

State of California, County of San Bernardino, ss:
I, R. C. Norton, Cashier of the above-named bank, do solemnly swear that the above statement is true to the best of my knowledge and belief.
R. C. NORTON, Cashier.

Correct—Attest:
R. F. LEMON,
EARL W. PAUL,
C. V. LAMBRIGGER, Directors.

Subscribed and sworn to before me this 11th day of May, 1916.
CHAS. P. FULLER, Notary Public.

Santa Fe Back East Excursions

Tickets will be sold—
June 1-2-3-8-9-10-26-27-28,
July 1-2-4-5-6-11-12-13-26-27-28,
August 1-2-3-8-9-10-24-25-28-29,
September 7-8-12-13.

The round trip to—

Kansas City	$ 60.00	St. Louis	$70.00
Chicago	72.50	Memphis	70.00
New York	110.00	Denver	55.00
Washington	108.50	New Orleans	70.00
Minneapolis	76.95	Houston	62.50

and many other points.

Five daily back east trains—Fred Harvey meals in the dining-car and dining-room—the Grand Canyon of Arizona on your way—that's the Santa Fe—phone early for reservations.

Santa Fe
T. M. NICHOLS, Agt.
Phone 102

Shoes
Mean Better Feet for Children
KIRK'S BOOTERY

COOK WITH GAS
PHONE ONTARIO 167
ONTARIO-UPLAND GAS CO.

The Dayton Motor Bicycle
The lowest priced complete motor vehicle in the world. It's a wonder. See it at
CREIGHTON'S, Upland

The Quality Store

YOU CAN BE SURE ABOUT
CLOTHES QUALITY

THERE'S a lot of talk going around about the bad condition of the clothing market. Some are saying that on account of the war, dyes are doubtful, all-wool fabrics are hard to get, prices are uncertain. But we're not worrying, and you needn't: Just leave it to us.

Hart Schaffner & Marx

have just sent us a letter about it; here's what they say:

"Our fabrics will continue to be, as in the past, absolutely all-wool; our colors will be, as in the past, reliable.

"There is no need to be worried about market conditions, or anxious over what we are going to do for our customers. We shall do what we have always done—make the best clothes possible, sell them at the lowest prices possible, deliver them as promptly as possible; and put behind every article we produce a positive and unqualified guarantee of the complete satisfaction of the wearer.

"Conditions of the market may change; we may come or go; but the policy of this house will not change; and you may rest absolutely in that assurance."

You see where your interest as a clothes-buyer points; you'll probably be sorry if you try to get satisfaction in "cheap" clothes.

ALWAYS ASK FOR S. & H. STAMPS

See the H. S. & M. Suits in our window; also see our display of Cooper Union Suits and Interwoven Hose; two very valuable assets to a man's wardrobe.

BOOTH-VAUGHN
Where the Good Clothes Come from
234 W. Second St., Pomona

CLASSIFIED ADS

WANTED

WANTED TO EXCHANGE—Citrus nursery stock for San Antonio water stock. Phone 205-R, Upland. 52t1*

WANTED—Agents to represent the Pathfinder cars in this territory. We have an excellent proposition for a live-wire agent. Communicate as soon as possible with Geo. I. Lufkin & Co., Los Angeles, Cal. 50t3.

WANTED—Sacks; good price paid. H. Cohen, Ontario junk dealer. Phone, Res., 475-L; store, 256-M. 40tf

WANTED — Every business concern in this vicinity to get job printing at The Upland News. Work absolutely the best.

FOR RENT

FOR RENT—Five-room bungalow, Fifth avenue, between Eleventh and Twelfth streets. $10 per month. Will sell on easy terms. Apply M. E. Hill, 427-J. 52tf

FOR RENT—Four furnished rooms for light housekeeping, 744 First Avenue. 52tf

FOR RENT — San Antonio water stock. Thomas W. Nisbet. 47tf

FOR RENT—J. A. Sourwine's home. A. H. Lawrence. 47tf

FOR RENT—Rooms for light housekeeping. Mrs. R. C. Williams. Phone 344-R. 47tf

FOR SALE

FOR SALE—Ford auto, run only few hundred miles. Inquire J. H. Donner. 52tf

FOR RENT—Four-room house and five acres, one-half to young trees, corner Baker avenue and Tenth street. $8.00. Payments in work if desired. Phone 245-J-1. 52t3

FOR SALE—Two used cars in good condition. See Roy Creighton. 52t4

FOR SALE — Edison Mimeograph, Ideal fireless cooker, white enamel lined refrigerator, dining table, dishes and kitchen ware. Magnolia Rooms. 52t1

FOR RENT—San Antonio water stock, Inquire Ernest Dart. Phone 40-J-3. 51t4

FOR SALE—Late 1913 five passenger Overland, electric starter and lights. Fine condition. Price $350, or will trade for runabout. R. G. Manley. Phone 129, Upland. 51t2*

FOR SALE—4600 lineal feet of poultry or rabbit fence, also 2x3 redwood posts. Phone A. H. Bridge, 10-J-2 Upland or G. N. Hamilton, Claremont. 49tf

FOR SALE—Alfalfa, loose and baled. Deliveries made. I. N. Cooper, alfalfa grower, S. Euclid ave. Phone 445-L-2. 47tf

FOR SALE—Wood, delivered or at orchard at Alta Loma. Phone 140-R-2. 37tf

FOR SALE—Young driving mare. Call phone 74-J, Upland. 39tf

LOST AND FOUND

FOUND—Two camera plate holders. J. J. Atwood Co. Upland. 52tf

FOUND—That Upland News advertising brings results.

MISCELLANEOUS

SEE J. M. Steinle for painting, paperhanging and tinting. Best work at reasonable prices. Estimates furnished. Phone 353-Y. 47tf

SAFES—Opened and repaired, combinations changed. Tenth Street Garage. 46tf

FOR EXCHANGE—A five-acre tract of land close to Fresno for a dwelling in Upland. Title to land perfect—no incumbrance. A. H. Lawrance. 42tf

HOLSTEIN bull for service. Grape Arbor Poultry Ranch, 6th St. and Baker ave. Phone 426-J-1. 8tf

DO you want to sell your used automobile? Let me list it for you. I now have several calls for used cars. W. A. Lucas, 442-R-2. 51tf

JAPANESE house cleaning. General housework by the day, hour or contract. 4 hours $1.25, 8 hours $2.25. Phone 377-L, Upland. 51t4*

TO LOAN—$5000 on gilt-edged ranch property, to one person. A. H. Lawrence. 40tf

FOR EXCHANGE — Well located house in Upland for vacant lots or land near Santa Fe in Upland. Address Box 867. 52tf

WOMEN NOTICE—If you have $1500 capital and want to buy a high class ladies' store and has a future not excelled in any town in Southern California, a business that is pleasing to you and your customers, the profits are large and practically no competition. This is one chance in an age, just the thing for mother and daughter. Will pay you to investigate if you have the money. If not, don't bother either of us. Address Ethel St. Germain, 309 West B street, Ontario. 52t1*

BUSINESS AND PRODUCERS AND CONSUMERS WILL PAY

The hundred million people of the United States are threatened with an unarbitratible strike if the demand of the trainmen's union for an increase of 25 per cent in wages is not granted.

It is estimated that there are 200,000 trainmen affected by the demand for the eight-hour day and one and one-half pay for overtime, amounting, the railroad managers say, to the total of $100,000 a year.

If the increase is only half that it will amount to $250 a year for each man, and if it is the full amount (and the railroad managers ought to know), it wil be five dollars a year for each family.

For every railroad worker benefitted, five people will have to pay a tax for already highly paid labor, and railroads will be further crippled financially, so they cannot employ common labor in extensions.

Common labor and unorganized labor will suffer loss, shippers will have to meet higher rates of freight which will be taken out of the producers and the consumers—the farmers and the common people.

It is generally recognized after long and unfriendly examination that railroad rates are too low and the interstate commerce commission has been raising rates on the authority of such men as Brandeis.

Brandeis made the statement that a million dollars a day could be saved in the operating expenses of American railroads—or $365,000,000 a year—and here is organized labor asking that $100,000,000 a year be added.

Only an educated, courageous, intelgent public statement, that it will take several years to produce, can prevent this demand for unfair advances in wages and unfair reductions in freight rates.

Can this sentiment be developed in time to save the railroads from being forced into the hands of the government? That is the vital question before the American people.

TO BANISH POSTAGE STAMPS

One of the lessons being taught by the war is that the postage stamp is a useless and costly adjunct to the postoffices of the various countries, the elimination of which would bring about a saving of millions of dollars annually.

In the course of a letter from Munich dealing with this subject the "Neusee Nachrichten" says a correspondent of the Associated Press says that a franking machine has been devised which renders the stamp obsolete as well as unnecessary.

The franking machine by a single operation would not only imprint the letter with a device indicating that the postal charges had been prepaid, but would also put on the postmark and obviate the necessity of using the canceling machine. This method is already in use in Bavaria and in New Zealand, while the German field post has taught the people of Germany that the change is entirely practicable. "The postage stamp," concludes the "Nachrichten," "though a great invention, is now obsolete. Germany has invented the franking system, and by developing it she will be doing civilization a great service."

If a way can be found which will render the postage stamp unnecessary in Germany and in New Zealand, certainly it can be supplied in other countries.

The postage stamp as we know it is much less than a century old. It was the natural result of the development of the system of rapid communication and up to the present time no better system of handling prepaid matter has been devised.

That does not mean that we may not find a better way. The war is teaching the world many things about economy that we had forgotten or had never learned, and this may be one of them.—Sacramento Union.

WAR TO BE WAGED AGAINST ENGLISH SPARROW

The fish and game commission, to which is delegated the function of protecting and preserving the wild life of the state, has declared war on the English sparrow. Throughout the United States this bird has proved a pest and many eastern cities have waged war against it for many years past. Here in California, as elsewhere, the English sparrow is not only filthy in its habits and destructive to crops, but in addition drives out the native insectivorous and song birds which are beneficial to man's interests. The campaign to be instituted by the commission will probably constitute the first united effort toward this end to be made by any state in the Union. A leaflet giving methods of identifying English sparrows and means of destroying them will soon be issued. In addition, a statewide campaign of publicity will be undertaken to encourage a united effort to rid California of this bird pest. A week will be set aside during which everyone will be asked to co-operate in the destruction of sparrows adn all of the deputies of the fish and game commission will be set to work killing sparrows and directing others in the work.

Etiwanda

Etiwanda School at Chaffey

Etiwanda took her full proportion of honors at the elementary school meet at Chaffey High on last Saturday. Two firsts and several seconds and thirds were credited to the Etiwanda school. The primary boys' relay and the potato race were the firsts. The Maypole dance honors were won by the girls of the grammar grade. A large crowd of Etiwanda school folks and several grown-ups were among the visitors, and all of the teachers were in attendance.

Mother's Day will be observed by the Christian Endeavor society next Sunday evening. The program is in charge of Mrs. J. D. Orendorff and will begin at 7 o'clock.

Mrs. Lemon is reported to be not so well as usual. Dr. Blair of San Bernardino came out to see her last week.

The packing house crowd have finished their work with oranges and are busy with lemons. They have a consignment of about 11 cars to get out.

Mrs. Werner has been on the sick list this week but is now recovering.

Prof. Parker of Los Angeles spent Sunday and Monday in Etiwanda. On Sunday he was heard in several solos at the church and on Monday evening he gave a very enjoyable program. His attempt to organize a music class proved unsuccessful on account of the extra pressure of farm work this week.

Harold Ross and a party of friends motored into Pasadena on Thursday evening to attend an organ recital. The party included Mrs. A. C. Smith, Mrs. Thomas Donnelly and Charles Donnelly.

The Brownless family has moved into the Donnelly cottage while their new home is being built.

Hay making is now in progress everywhere. The Ford Perdew outfit is cutting and baling most of the acreage north of the colony.

Mrs. Emanuel Smith is at home in her charming new bungalow on Victoria. She arrived on Friday. Mr. Smith is making an extended visit with relatives in Canada.

Will Henderson arrived from Atolio on Saturday evening.

Mr. and Mrs. Dooley of Downs, Illinois, accompanied by their son, Wayne, arrived on Sunday for an extended visit with their daughter, Mrs. Thomas Donnelly. Mrs. Donnelly has in former summers entertained a charming coterie of her relatives and her Etiwanda friends are especially glad of the opportunity to meet her parents and brother.

The annual water company meeting will be held at Cypress hall on Tuesday, May 16.

Miss Katherine Jones spent Sunday at home. She was the leader of the Christian Endeavor society on Sunday evening.

L. H. Tilden and E. G. Rader took in the sights at the county seat on Saturday.

Mr. and Mrs. Glen Shepherd arrived home from their wedding trip on Saturday. They are at home at the Shepherd residence on Victoria.

Isabel Smith and Katherine Brownless were guests of Miss Benson at her home in Ontario on Friday night.

The Dramatic club met at the E. G. Rader home on Friday evening. The rehearsals are progressing and the young people promise a college play early in June.

C. H. Wells of Los Angeles was in Etiwanda on Wednesday of last week looking over the school situation.

Mr. and Mrs. Jack Scott were Los Angeles visitors on Saturday.

Miss Mingo of Ontario was an Etiwanda visitor on Thursday.

Rev. Greenlee and Ralph Cour are spending the week in Long Beach attending the Southern California Congregational conference.

OUT OF THE MOUTH OF BABES

Tommy had returned from a birthday party, his round face wreathed in smiles.

"I hope, Tommy," said his mother, "that you were polite and remembered your 'Yes, please,' and 'No, thank you,' when things were passed to you."

"I remembered 'Yes, please,'" replied the boy cheerfully, 'but I didn't have to say 'No, thank you,' mother, because I took everything every time it was passed."

Bulletin No. 226 is "Spotting of Citrus Fruits Due to the Action of Oil Liberated from the Rind," by H. S. Fawcett of the experiment station. Prof. Fawcett describes his work to determine the cause of various spots and blemishes of lemons and oranges and prescribes remedies for this perplexing problem.

At the Churches

First Church of Christ, Scientist of Ontario

Sunday services in the chapel on West B street at 11 a. m.

Sbuject for Sunday, May 14, 1916, "Mortals and Immortals."

Sunday school at 10 a. m.

Wednesday evening testimonial meetings at 7:45.

Reading rooms of the church are located on the second floor of the Rose Block, 111 Notrh Euclid avenue, and are open daily, excepting Sundays and national holidays from 12 m. to 4:30 p. m., where the Bible and authorized Christian Science literature may be read, purchased or borrowed.

The public are cordially invited to attend the church services and to avail themselves of the privileges of the reading rooms.

Presbyterian

Mother's day will be observed in the Presbyterian church at the morning service. Special music and sermon by the pastor. The subject for the evening sermon is, "The Place Where We Live." Hours of service, 11 a. m. and 7:30 p. m. Sabbath school meets at 9:30 a. m. C. E. meets at 6:30 p. m.

First Methodist Episcopal

Next Sunday morning Mr. Wentworth will speak on the theme, "The Parenthood of God," in honor of Mother's Day. There will be special music. At night, Mr. Wentworth will speak on the topic, "Vashti and Esther, Woman's Power and Woman's Privilege." This will be an interesting service. Junior League at 3 p. m. Intermediate League 6:30 p. m. Epworth League at 6:30 p. m. Remember the Sunday school at 9:45 in the morning. Keep in mind the splendid musical program for Tuesday night, to which all are invited. Offering at the door, for the benefit of the musical department of the church. To all the services of the church the public is given a cordial welcome.

St. Mark's Episcopal

Services for May 14th, 21st and 28th:

Holy Communion, 7:30 a. m.
Sunday school, 9:45.
Morning prayer, 11:00.
Evening prayer, 7:30.

TO A SCARLATTI PASSEPIED

Strange little tune so thin and rare,
Like scenes of roses of long ago,
Quavering lightly upon the strings
of a violin and dying there
With a dancing flutter of delicate wings;
Thy courtly joy and thy gentle woe,
Thy gracious gladness and plaintive fears,
Are lost in the clamorous age we know,
And pale like a moon in a garish day;
A phantom of music, strangely fled
From the princely halls of the quiet dead,
Down the long lanes of the vanished years,
Echoing frailly, and far away.
—Robert Silliman Hillyer in the New Republic.

COOK BY WIRE

Electric Cooking Demonstration

The Ontario Power Company will hold Cooking Demonstrations at Ontario and Upland from May 15 to June 15, during which time the new line of Hotpoint Ranges will be shown

The **ELECTRIC RANGE** has been developed to the point where it meets every need of the housewife and wins favor because of its simplicity of operation, uniformity of results, cleanliness and economy.

Daily Demonstrations 9 a. m. to 5 p. m.

The demonstration rooms will be open every day from 9:00 o'clock a. m. to 5:00 o'clock p. m., during which time the Ranges will be demonstrated and explained.

Electrically cooked refreshments will be served each afternoon from 2:00 to 4:30.

The rates of the Ontario Power Company for **COMBINED LIGHTING AND COOKING** are very low and our patrons can avail themselves of the convenience of Electric Cooking without the burden of excessive cost.

Special prices are being made on the Ranges.

Range Prices

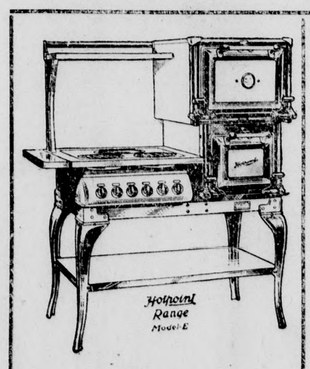

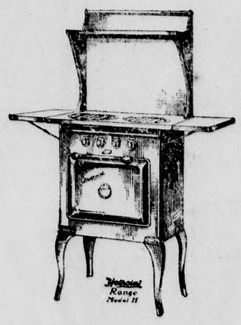

The following prices are for Ranges **INSTALLED** and ready for service:

MODEL D—Cash price $60.00
Time price $65.00—$20 down; $1.50 per week

MODEL E—Cash Price $52.50
Time Price $58.00—$15 Down; $1.25 per week

MODEL F—Cash Price $45.00
Time Price $49.00—$12 down; $1.00 per week

MODEL G—Cash Price $40.00
Time Price $43.50—$10 down; $1.00 per week

MODEL H—Cash Price $30.00
Time Price $32.50—$8 down; $1.00 per week

Deferred payments may be made monthly instead of weekly, at the rate of four weekly payments each month.

A deduction of $5.00 from these prices will be made if the Company is not required to make the installation.

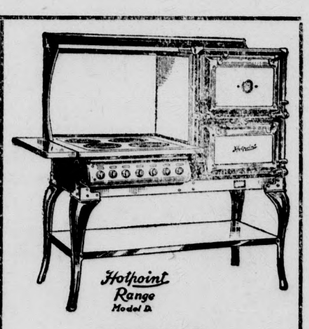

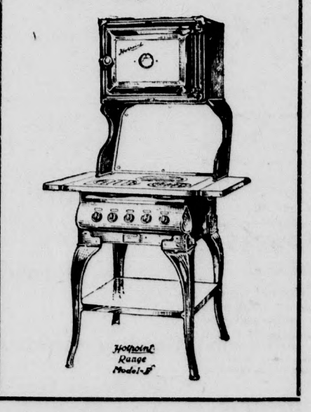

Demonstrations will be held at

May's Furniture Store, Ontario | **In Storeroom Back of 1st Nat'l Bank, Upland**